Second Edition

Newport Daily News.

Second Edition

ESTABLISHED 1846. NEWPORT, R. I., TUESDAY, JANUARY 5, 1909.---TEN PAGES. PRICE TWO CENTS.

New Year's Bargains.

We've made a big resolve for 1909. It may cost us a lot but that will be the price we pay to win your business. We've determined that no matter what the other fellow's price may be we'll give you a better article for a less price, no matter who the other fellow may be.

GENUINE LEATHER SEAT DINING CHAIRS.

Look and see what any other fellow's price is on such a chair as this—Solid quartered oak and polished, boxed seat, fiddle back, French legs, claw feet, real leather seat—no imitation.

$2.50

This is our starter. It is no Clearance Sale Price; just few down plain fact prices on dependable merchandise that will prove to you each day that you can't afford to buy furniture anywhere but at

A. C. TITUS CO.

GOVERNOR POTHIER OF RHODE ISLAND.

Ancient Inaugural Customs in State Carried Out.

Other Officials Take Oath; General Assembly Organized.

PROVIDENCE, Jan. 5.—With a ceremonial program in accordance with the ancient inaugural custom of the State, Arma J. Pothier of Woonsocket was formally installed as governor of Rhode Island today, and the other general state officers were inducted into office. The feature of the inaugural exercises was the address of the new governor, in which he dealt with matters of grave importance to the state's welfare.

Both branches of the legislature gathered in their respective chambers as the bells sounded the noon hour.

Continued on Seventh Page.

ITINERARY OF THE FLEET CHANGED.

Sperry to Take Four Ships at Once to Naples.

Plans for Others; All Will Reach Home February 22.

PORT SAID, Jan. 5.—American scout cruiser Yankton left here this morning for Messina with a number of doctors, medical supplies and provisions for the earthquake sufferers. The Connecticut the flagship of Rear Admiral Sperry; the Vermont, Kansas and Minnesota arrived here from Suez last night, and will sail for Naples as soon as they have taken on coal, which was put on board today. The Connecticut and the three other ships entered the canal at Suez yesterday morning.

The itinerary of the fleet has been changed in consequence of the Italian earthquake. The new program is as

[Continued on Ninth Page.]

EFFICIENCY AND CHARACTER FINE.

Marsh Finding Asked, Guilty of Error in Judgment.

Yankee Evidence Transcribed in Executive Session.

BOSTON, Jan. 5.—A request that the navy court-martial render a finding of guilty of error of judgment in the case of Commander Charles C. Marsh, U. S. N., who was in command of cruiser Yankee when she ran aground on Sphinx rock, at the western entrance to Buzzard's bay, September 23 last, was made today by Commander Marsh's counsel, Lieutenant Commander George B. Bradshaw, in his closing argument before the court at the Charlestown navy yard.

Commander Marsh Monday took the stand in his own behalf, and stated that the Yankee was obliged to sail from Buzzard's bay that morning because of lack of coal. He described the nature of the work of the Yankee, which was that of a convoy for a number of submarines and torpedo boats. He also described the course, and was questioned at length by several members of the board.

Captain Comly, a member of the court-martial board, was called by the defense to testify as to the character of Commander Marsh and his ability as a navigator, both of which he commended highly.

Commander Parmenter of the local equipment officer was the last witness, and described certain features of Buzzard's bay, with which he is very familiar, together with the currents and soundings. He also produced the chart of the course of the Yankee, which he plotted at the meeting of the board of inquiry.

Lieutenant Commander Bradshaw referred to the training of a naval officer, and said that he was expected to take risks in times of peace as well as in times of war, and that the problems which confronted him tended to develop an officer's ability and judgment. He said that Commander Marsh had taken all the precautions necessary in preparing for his trip from Penikese for Bradford, and that he had exercised care during the passage. He said that the Yankee on previous occasions had been through the short cut inside the Hen and Chickens lightship without any difficulty, and that there was no reason to believe she would experience any trouble on the day on which she struck the rock, except for the fog which shut in. He praised Commander Marsh's efficiency, and then asked that the court find him guilty only of an error in judgment.

Lieutenant Commander Bradshaw was followed by Commander Arthur B. Hoff, the judge advocate, who said that careful preparation in getting ready had nothing to do with the charge, which specified negligence in making the intended trip from Penikese to Bradford. He said that on there being any necessity for the trip he did not care to comment, but would leave that to the judgment of the court. It was claimed by Commander Marsh that the trip was necessary, inasmuch as the Yankee's supply of coal was nearly exhausted. Commander Hoff said the principal question was whether the commander of the Yankee was justified in taking a short cut inside the lightship, through the fog, in order to save three-tenths of a mile. He contended that proper care had not been taken in seeing what speed the ship was making, and that there had been neglect in making the turns when the Yankee was backing away to avoid a collision with passenger steamer New Hampshire. The matter of basing judgment of distance by the sound of fog signals needed no comment.

Commander Hoff asked the court to go over the charts and plot out the course of the Yankee, saying that he did not doubt they would find that the meeting with the New Hampshire did not cause the ship to run aground, the judge advocate being of the opinion that the cruiser would have grounded any way, on account of the course she was steering. He analyzed the different kinds of neglect, and said Commander Marsh might be guilty of "subconscious neglect," believing himself to be absolutely safe. In conclusion, Commander Hoff said the charge against Commander Marsh has been upheld by the evidence, and the grounding of the ship was due to the neglect of the careful rules of navigation—rules which should not be neglected, no matter how urgent the situation.

The court convened in executive session at the navy yard this afternoon and went over the evidence. All the evidence in the case was transcribed, and this transcript, together with the finding of the court, will be forwarded

Continued on Fifth Page.

FALL WOOLENS —FOR— MEN'S WEAR.

A. B. Commerford,

218 Thames Street.

For Sale COTTAGE AND STABLE.

Lot 53x126 feet.

Large reception hall, parlor, dining room, pantry and kitchen. Four large bedrooms and bath on second floor; two large rooms and hall on third floor. Hardwood finish throughout. Set tubs, gas, furnace and concrete cellar. PRACTICALLY NEW. Fine location.

Wm. E. Brightman,

Spring Street.

Phone 5.

New Resolutions.

If you are resolved to make the 1909 dollar purchase as much as posible, the following prices will interest you.

Legs Mutton,	.14 a lb
Forequarters Mutton,	.07 a lb
2 lb. Chops	.25
Legs Lamb,	.16 a lb
Forequarters Lamb,	.08 a lb
Rib Beef, 2d cut,	.16 a lb
Rib Beef, 3d cut,	.14 a lb
Rib Beef, 4th cut,	.10 a lb.
Sirloin Steak,	.20 a lb
Short Steak,	.20 a lb
Rump Steak,	.16 a lb
Shins Beef,	.04 a lb
R. I. Fowls,	.18 a lb
R. I. Chickens,	.25 a lb
R. I. Chickens (small),	.22 a lb
Potatoes,	$1.00 a bushel
Eggs are lower,	
Good Westerns	.30 a dozen
Brookfield Farms (fresh),	.40 a dozen

Cut this out and inspect the goods.

Newport Market Co.,

158 BROADWAY.

LEAVE PEKIN FOR WEIHWEI.

Yuan Shi Kai and Family Make Journey on Special Train.

PEKIN, Jan. 5.—Yuan Shi Kai, accompanied by the members of his family, left here today on a special train for Weihwei, in Honan province. Yuan Shi Kai went to Tien-Tsin Saturday, but returned to Pekin Sunday. The journey resulted in reports that he was a fugitive in the British concession at Tien-Tsin. Every effort has been made since Saturday to conceal the whereabouts of the former grand councilor.

STEAMERS ARRIVED.

Boston, Jan. 5, Bosnia, from Hamburg.

Boston, Jan. 5, Alleghany, from River Plata.

George E. Vernon & Co.,

Makers of Fine Furniture,

UPHOLSTERERS —AND— DECORATORS.

91 John Street,

NEWPORT, R. I.

ANNUAL DISCOUNT SALE!

Saturday, Jan. 2, 1909,

Wm. SHERMAN & CO.,

135 & 137 Thames Street,

Will begin their annual clearance sale, the entire stock being offered at a discount on Saturday morning.

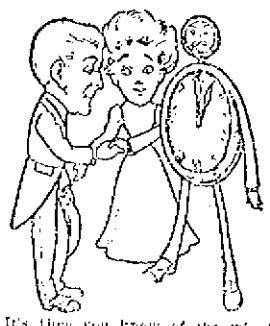

It's time you knew of the winning ways of our market.

We always have something that makes the foundation for a hearty meal. We also have dressed up to-day some extra tender chickens and turkeys for roasting. If looking for something to whet a delicate appetite this is what you want.

P. B. COGGESHALL, 2 Washington Sq.

THE BEE HIVE.

In conjunction with our general Clearance Sale we offer this week our entire stock of FURS at lower prices than ever quoted before. If you have any idea of buying furs we advise not to delay purchasing.

Misses' Fur-Lined Coats, red and navy, were $39.00, reduced to **19.00**

42-inch Caracul Coats, wery $85, reduced to **$65.00**

50-inch Pony Coats, were $65, reduced to **$45.00**

48-inch Brown Coney Coats, were $49, reduced to **$39.00**

Ladies' Fur-Lined Coats, were $45, reduced to **$29.00**

Squirrel Scarfs, were $5, reduced to **$3.50**

Sable Fox Scarfs, were $8.00, reduced to **$5.00**

Marten Scarfs, were $12, reduced to **$8.00**

Black Lynx Scarfs, were $12, reduced to **$8.00**

Black Lynx Scarfs, were $18, reduced to **$13.50**

Black Lynx Scarfs, were $35, reduced to **$25.00**

Black Lynx Scarfs, were $65, reduced to **$45.00**

Mink Scarfs, were $13.50 reduced to **$9.00**

Mink Scarfs, were $25, reduced to **$18.00**

Mink Scarfs, were $45, reduced to **$35.00**

Mink Sparfs, were $65. reduced to **$45.00**

Mink Muffs, were $65, reduced to **$45.00**

Mink Muffs, were $55, reduced to **$39.00**

Marten Muffs, were $5, reduced to **$2.50**

Marten Muffs, were $16.50, reduced to **$12.00**

Black Lynx Muffs, were $35, reduced to **$25.00**

Black Lynx Muffs, were $42, reduced to **$35.00**

Blue Wolf Sets, were $35, reduced to **$22.50**

Children's Fur Sets at half price

Hess-Leys Co.

NOW THEY'RE OFF——WE HAVE STARTED OU

SENSATIONAL

JANURAY MARK-DOWN SALE.

OUR Annual Clearance Sale commences today and will continue all the week. Each and every price of the merchandise must be thoroughly reliable and give satisfaction. For thir respect we guard our reputation most zealously. During the month of January we prefer to clear up odds and ends of Portieres, Couch Covers, Table Covers, Window Curtains, Draperies, Silk Tapestries, Trimmings, Laces by the yard. Japanese Kimonas, etc.

$1.25 Japanese Crepe Kimonas, washable, trimmed border to match. Jan. Sale Price 65c

17.50 Silk Padded Kimonas at 12.50
25.00 Silk Embroidered Kimonas at 15.00
10.00 Silk Embroidered Kimonas at 6.50
6.00 Silk (Plain Colors) Kimonas at 3.50
2.00 Children's Kimonas, Flannelette, at .98

$2.50 Jap. Flannelette Kimonas, full width and length, very stylish designs and colorings, unusual bargain. Jan. Sale $1.25

$2.00 PORTIERES, Oriental Bagdad design, good qual'y. Jan. Sale price 98c.

2.50 Plain Red and Green Portieres 1.55
3.00 Portieres, choice Oriental designs, 1.95
4.50 Couch Covers, very handsome, 2.75
7.50 Couch Covers, beauties, 4.75
10.00 Couch Covers, for parlor use, 6.00

$2.00 COUCH COVERS, full width and length, rich Oriental colors, fringe all around. Jan. Sale 98c

$2.00, $2.50 and $3.00 Scarfs and Centre Pieces Japanese pure linen drawn by hand in various designs up to 30x30 in. square; also Chiffonier, Bureau and Sideboard covers $2.00 to $3.00 value. January Sale price 98c

Tapestry Remnants, extra quality, good colors, 50 inch wide goods, 1 to 2 yard long pieces. Suitable for general upholstering use, value up to $2.00, remnant each 69c

100 Pairs Window Curtains, Algerian striped colors, red, blue, pink, green and yellow, fast colors, $1.25 value, January Sale Price 53c

Nottingham Lace Curtains, beautiful reproduction of Irish point and renaissance effect $2.00 per pair. Sale Price 98c

Madras Curtains...A limited number, imported from Scotland, color ecru, very serviceable, $3.00 quality at 1.98

55c. Quality Ching Silk, 27 inches wide, extra quality, fast colors, black, white, pink, blue and green. January Sale per yard. 37c

Jap. Crepe and Crestonnes, choice designs, 27 to 36 inches wide, 25c. and 35c. January Sale per yard. 15c

Ecru and Colored Madras, by the yard, width 36 inches. Oriental Floral design, usual 30c. and 40c. quality, per yard. 19c

Mantel Scarfs, 2½ yards by 27 inches wide, hand made fringe, green, red and blue striped, usual value $1.00, January Sale 35c

Ladies' Turn-Over Collars, drawn work and lace edge, formerly 10c, at 3c

Lace and Trimmings by the Yd. 15c., 20c., 25c., laces by the yd. cream, ecru, and white. 10 to 20 yard, remnants, January sale per yd. 9c

35c., 40c., 50c., Laces by the yd., insertion and edgings to match, cluny and baby Irish effect, pr yd. 19c

55c., 65c., 75c., laces by the yard, tilet, cluny and baby Irish, remnants of insertion and edging pr. yd. 35c

$1.00, $1.25, $1.35, laces by the yd., very stylish oriental design, extra quality, 19-15 yd. remnants. 65c

Hand Made Doilies, round 12 to 15 inches usual 50c. values, at 15c

Tapestry Table Covers, one yard square, fringe, all around, rich oriental colors, $1.50 value, January Sale 75c

Table Covers, 1 yard square, Indian washable prints, usual 75c. value, January Sale 39c

$2.50 Tapestry Table Covers $1.75.
$4.00 Tapestry Table Covers $2.75.

Pillows made up with silk tapestry covers, reversible, $2.50 value at 1.50

50c. and 75c. Pillow Covers, in various handsome designs and color, January Sale 39c

SILK STRIPED WINDOW CURTAINS.

Very stylish, imported from Algeria, colored stripes green, red, pink, blue and yellow, 2 to 3 pair of a kind, to close out at once.

$7.50 and $10.00 Silk Striped Curtains, per pair $3.50
$5.00 Silk Striped Curtains, $2.25.
$2.00 White Snow flakes, $1.75.
$2.50 Striped, all colors, $1.50

LACE CURTAINS.

Hand made lace, cluny and renaissance, also Russian and Arabian, 2 to 4 pairs of each.

$10.00 Renaissance Lace, per pair, $5.50
$6.50 Cluny Lace Curtains, $2.50
$6.50 Rusian Lace Curtains, $3.50
$3.00 Lace Curtains, ecru and white, $1.75

Tel. 85. 164-166-168 Bellevue Ave. JOHN H. KAZANJIAN & CO. Tel. 85. 164-166-168 Bellevue Ave.

TELEPHONE 79.

A MOST REMARKABLE VALUE IN LACE.

We have 1,000 cards of Torchon Lace, 12 yards on each card, sold regularly at 10 cts. a yard, or $1 a card.

We are offering the same to close at 10 cts. a card of 12 yards.

The Kazanjian Company,

KAZANJIAN BUILDING.

INSTRUCTION.

Newport Shorthand School, 105 Church Street.

Thoroughly Practical Business Training—Shorthand, Typewriting and General Office work.

$50 for Course.

POSITIONS FURNISHED PUPILS WHEN COMPETENT.

'Phone 1454.

MISS H. OPITZ Of Dresden.

INSTRUCTRESS IN PIANO AND GERMAN.

16 Whitfield Court. Tel. 1277

Mrs. T. W. Freeborne,

223 SPRING STREET.

TEACHER OF PIANO.

Phone 1427.

The Newport Journal AND WEEKLY NEWS

Is especially adapted to mailing.

LIVERY STABLES.

HORSES CLIPPED —AT— Cooke's Stable.

Tel. 1012. 15 Marlborough St

DRIED BEET PULP. GLUTEN FEED. MOLASSES FEED. OIL MEAL

All Great Milk Producers.

H. L. MARSH CO.

A Fresh Supply of TURKEYS, R. I. Pork, etc., For the New Year.

AT THE MARLBOROUGH MARKET,

94 Thames Street.

R. H. BARKER.

Clarence H. Wall. Osteopathic Physician.

5 Mount Vernon Street

Friday 11 to 4. Telephone 1561.

This Morning's News.

POPE LEAVES THE VATICAN.

Goes Outside to Offer Consolation to Sufferers.

ROME, Jan. 4.—Unable to restrain his desire to offer his personal consolation to 1,500 persons wounded in the earthquake, the Pope today went outside the area which, under Italian law, is guaranteed and enjoys the right of extra-territoriality. The Pope declared that under the circumstances he did not care whether or not the place was within the Vatican precincts.

The sufferers were from Messina and Reggio, and were admitted to the Vatican hospital on the request of Mayor Nathan, who is not a Catholic, and was at one time grand master of the Free Masons, an organization that has carried on a persistent struggle against the Roman Catholic Church as a whole and against the Pope in particular.

Upon the arrival of the wounded in this city the mayor telephoned to the Vatican asking whether the unfortunates could be taken there. By the Pope's order an affirmative answer was given quickly and the injured survivors were received with open arms.

The first 120 of the wounded sent to the Vatican were received at the railroad station of Mgr. Miscichi, sent especially by the Pope. Some of them were taken to the Vatican in public conveyances, but the more grievously injured were carried on stretchers by the Red Cross. They were received in the hospital by the nursing sisters.

The Pope immediately sought out the patients. He passed through the Basilica of St. Peter's and over the arch connecting the Basilica with the hospital. Although he did not actually set foot on Italian territory, he passed over soil which is not regarded as under his control as head of the church. The hospital, although belonging to the Pope, stands in Italian ground.

The Pope's entrance into the hospital was a sign of an outburst of emotion, not only from the patients, but even from his suite. Many of those who were not gravely wounded insisted on jumping out of bed to kneel and kiss the pontiff's hand.

The Pope spoke consolingly to each unfortunate. He said that since the earthquake he had lived only to think of them and study the best means of helping them. All his prayers to the Almighty had implored mercy, clemency and power to undergo the terrible strain, rising up again through the comfort of religion, he said.

Sig. Mirabello gave out today an official account of the accident to Queen Helena at Messina, when she suffered contusions of the chest. He said:

"The Queen was in one of the improvised hospitals. She was in the act of bending over a wounded woman when the door was thrown open violently and a crazed man rushed in crying loudly: 'The end of the world has come, the earth has fallen in; save yourselves, save yourselves!'

"The wounded woman, terrified, jumped from her bed and started running toward the door. The queen with presence of mind placed herself in front of the unfortunate and extended her arms to stop her. But the woman was out of her mind with fright. She lowered her head and precipitated herself on the queen, driving her head with full force against Her Majesty's breast. The queen fell backward. Her mouth became full of blood, and the bleeding continued for some time.

"'And what did the doctor say?' the minister of marine was asked.

"'I don't know,' Sig. Mirabello replied. 'I don't think he was even consulted. The doctor knew only that Her Majesty took chloral that night to induce sleep. Who could have slept under those fearful conditions?'

"The next day Her Majesty continued her work as usual, although every now and then her lips were reddened by blood."

ROOSEVELT'S SPECIAL MESSAGE.

No Accusation of Corruption Made in Communication to Congress.

WASHINGTON, Jan. 4.—President Roosevelt in his reply to the resolution of the House demanding his explanation of an intimation in his annual message that its members are afraid to be investigated by the secret service and denying that any charges of corruption were made by him, declared that the "action of the House last May was emphatically an action against the interest of law-abiding people, and its effect of benefit only to law breakers." He asked in "the name of good government and decent administration, in the name of honesty and for the purpose of bringing to justice violators of the Federal laws wherever they may be found, whether in public or private life, that the action taken by the House last year may be reversed."

Mr. Griggs of Georgia created much excitement by moving that the message be returned to the President, but when many of his Democratic colleagues spontaneously shouted "Oh, no," withdrew his motion, and on the motion of Mr. Perkins of New York, chairman of the special committee which originally considered the matter, the message was referred to that committee.

The President declared that the allegation that he had made charges of corruption "must certainly be due to an entire failure to understand my message."

Concerning the action of the House in restricting the uses of the secret service, however, the President was more emphatic. He enumerated many valuable services performed by the secret service, especially in securing evidence which resulted in the conviction of perpetrators of land frauds; points out that $300,000 in fines were collected by the government in the lottery cases, and said that over $100,000 a year was saved to the government by the investigation of the ink contract fraud in the Bureau of Engraving and Printing, while the total expense of the office and field force of the secret service last year was $135,000.

"The facts," he asserted, "show beyond possibility of doubt that when the Secretary of the Treasury and I had both written prior to the enactment of the obnoxious provision, and what I have since written in my message to the Congress, state the facts exactly as they are.

"The obnoxious provision is of benefit only to the criminal class, and can be of benefit only to the criminal class.

"If it had been embodied in the law at the time when I became President all the prosecutions above mentioned, and many others of the same general type, would either not have been undertaken or would have been undertaken with the government at a great disadvantage; and many, and probably most of the chief offenders would have gone scot-free instead of being punished for their crimes.

"The chief of the secret service is paid a salary utterly inadequate to the importance of his functions and to the admirable way in which he has performed them. I earnestly urge that it be increased to $5,000 per annum. I also urge that the secret service be placed where it properly belongs and made a bureau in the Department of Justice, as the chief of the secret service has repeatedly requested; but whether this is done or not, it should be explicitly provided that the secret service can be used to detect and punish crime wherever it is found."

CITY OFFICIALS ELECTED.

JEREMIAH E. SULLIVAN,
Street Commissioner.

JOHN H. SANBORN,
City Physician.

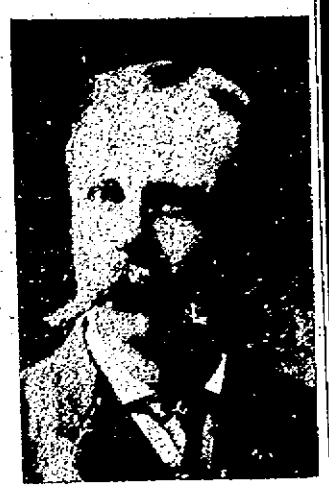

JOHN MAHAN,
License Commissioner.

NEW CITY OFFICERS.

Levy City Solicitor, Gash Tax Assessor, Shea Harbor Master.

Representative Council Refers Important Business to Committee of Twenty-Five.

The Representative Council held three sessions Monday, at noon to organize, in the afternoon to dispose of routine business, and at night to elect officers. At all, and especially in the evening, the attendance of spectators showed no lack of interest and at night a good crowd held to the very end. The business for the afternoon session was brief and an attempt was made to begin the election of officers, but this was opposed by so many that it finally was abandoned as impracticable. There was a feeling that it was only right that every member who could be present should have an opportunity to vote for city officers and the attendance in the evening was practically up to the limit.

Little real business was done. Some matters were referred to the Committee of Twenty-Five, which call for money, and some were laid on the table. There seemed to be a disposition to re-arrange the making of contracts so that all coal, for instance, bought by the city, for whatever purpose, should be bought on one contract, as better terms are to be expected. One action was taken, the passage of a resolution for the city solicitor to prepare a law to give the Board of Health power to close privy vaults on streets which are sewered.

In the evening came the election of officers—perhaps re-election would be better. For city solicitor Clark Burdick declined to run again and was succeeded by Max Levy. Robert S. Gash takes the place of John E. O'Neill on the board of tax assessors, Captain Tom Shea replaces Patrick H. Welch as harbor master, and John J. Connell again replaces Thomas W. Freeborne. Otherwise, the list of officers of last year is the list of this year.

The Council was called to order at 8:02, but at that hour so many of the members were still in the lobby, and all were so busy button-holing for candidates for city offices, that it was impossible to call the roll. The gallery was well filled and there was a large attendance of spectators on the floor, though the good work of the doorkeeper kept the floor clear of all but members.

The roll-call showed 28 absentees.

The reports of the First Ward and Second Ward delegations, in filling vacancies, were received and the elections of William A. Hanley from the First Ward and T. T. Pitman from the Third Ward were approved by the Council and they were sworn in. These, with late comers, made the total number present during the afternoon 150.

Last year's rules of order were adopted.

The salary resolution was taken up. It provided the same salaries as last year, with the exception of the assistant in the office of the city treasurer, which was made $700 instead of $900. The salaries were as follows: City treasurer, $1,800; assistant, $700; city solicitor, $1,500; city physician, $1,200; collector of taxes, $1,500; assessors of taxes, $400 each; keeper of City Asylum, $500; harbor master and health officer, $500 for both; inspector of milk and nuisances, $900 for both; gate keepers, $600 each; messenger of Council, $25; license commissioners, $250 each for two and $250 for the secretary; deputy city clerk, $1,200; city sergeant, $480, in addition to his pay as city messenger; chief of police, $1,500; inspector of plumbing, $1,200; assistant in city clerk's office, $600; additional assistant, $10 per week; assistant in probate office, $600; inspector of buildings, $150; keeper of city cemetery, $600; all others the same as last year.

Mr. Congdon asked if there was any provision for the street commissioner. He was told that this is fixed by ordinance, as are several others. The city clerk said he had lists of the offices, with the salaries, showing whether fixed by ordinance or resolution, which would be passed about before the election of officers. The chairman asked if it was the wish of the Council to take up the business on the docket or proceed to the election of officers, and the Council decided to take up the docket.

Mr. Hammett moved to amend the ordinance by making the salary of the inspector of buildings $1,000, instead of $150. He said the latter figure is ridiculous and grossly inadequate to the work expected. Mr. Chadwick moved to make it $600. The chair ruled that the larger amount would first be put. Mr. J. H. Sullivan moved to make it $1,200.

Mr. Tanner was against action. He said he had hoped this would be fixed before this. There is no need of spending $1,200, or even $500, for this work. He suggested that the chief engineer of the fire department is competent to do this work; he already does part of this sort of work, and could do the rest for a comparatively small additional salary. He moved that the salary of the building inspector and the necessary costs of his office be referred to the Committee of Twenty-Five. The Council so voted and the resolution was then passed with the building inspector's salary omitted.

The resolution appropriating $12,000 for a pumping station and sewerage system to relieve the eastern section of the Second ward, referred by the last year's Council to the first meeting of this year, next came up. Mr. Cotton said this was a matter which called for considerable thought and inquiry. He moved that it go to the Committee of Twenty-Five and that the city engineer be directed to prepare plans and estimates, showing just what it is proposed to do and where, for the information of that committee. It was so voted.

Then came a number of the regular resolutions, always passed at the beginning of the year. The Board of Aldermen was authorized to ask for proposals for supplying funds for the city treasurer and for paying his checks. The city treasurer was authorized to draw the dividends of the Touro Street and Touro Synagogue funds. The Board of Aldermen was authorized to have the city manual printed, 100 copies in tuck and 250 in cloth covers. The city treasurer, under the direction of the Board of Aldermen, was authorized to hire not exceeding $500,000 in anticipation of taxes.

The Committee of Twenty-Five was authorized to inquire into the sources of revenue and report an ordinance making appropriations for the several city departments and to report at the next meeting of the Council. Dr. Brackett seemed to think this took away the powers of the Committee of Twenty-Five, but the chair and Mr. Sheffield assured him that this was the Council's authorization to the committee to begin work. Mr. Hammett suggested that under the resolution the Council could not meet again until the committee was ready to report but the resolution was passed.

The resolution authorizing the Board of Aldermen to contract for paving gravel and fuel for the highway department—called forth some talk. Dr. Brackett started it by saying it is generally believed that the city is paying more for its fuel than is paid elsewhere by consumers who use as much. In regard to forage, he understood that the price varies so that it is perhaps impossible to give a fair bid. While it is desirable to give local dealers a chance, still the city should consider its financial condition and take action accordingly. He moved to lay the resolution on the table for future consideration. Mr. J. H. Sullivan asked if this would cripple any department in its work. Mr. Fearing said the city is buying the same goods on several different contracts. In his opinion, which had always been so, the same goods should all come under one contracts. The resolution was laid on the table.

The next resolution was for forage for the highway department. Mr. Fearing asked why not for all forage for the fire department as well as for streets. Mr. Tanner said the city has not room, either in the fire or the highway department, to store forage and is obliged to buy in small lots. Mr. Fearing said the dealers would supply in lots as called for. It was laid on the table.

Forage for the fire department went the same way, and also the fuel for the City Hall and the overseers of the poor. Mr. Kerr, of the overseers, asked what the overseers would do, as demands for fuel come in daily. It was

Continued on Third Page.

CHILDREN WHO ARE SICKLY

Mothers who value their own comfort and the welfare of their children, should never be without a box of Mother Gray's Sweet Powders for Children, for sale by all druggists. They Break up Colds, Cure Feverishness, Constipation, Teething Disorders, Headache and Stomach Troubles. 25 cents. FOW DRUG CO., SYRACUSE, N. Y. A trial package sent free by mail to any mother who will address Allen S. Olmsted, Le Roy, N. Y.

NO. 20 BELLEVUE AVENUE.

Yes, that is the number, 20 Bellevue Avenue!

FIRST BEACH LAND CO., NEWPORT, R. I.

Edward T. Harrington Co., of Boston,

Have opened a NEWPORT OFFICE at the above address for the convenience of the PEOPLE of NEWPORT AND VICINITY, where PLANS and DESCRIPTIONS of the real estate offered by them may be seen.

BEAUTIFUL LOTS

Are to be disposed of upon the VERY SMALL PAYMENT of $25 DOWN and $5 PER MONTH, WITHOUT INTEREST or TAXES until paid for.

PRICES from $100 to $575.

More than $100,000 Worth Already Sold.

Drop in and see their local representative, Mr. Wm. H. Draper.

JANUARY EDISON RECORDS.

All the Latest Popular Hits.

Mandy Lane,
Good Evening, Caroline,
Rainbow, Darling Nellie Gray.
20 Other Good Ones.

Come in and let us play them for you.

Tel. 971 **W. A. MAHER,** Open Evenings.
13 FAREWELL STREET.

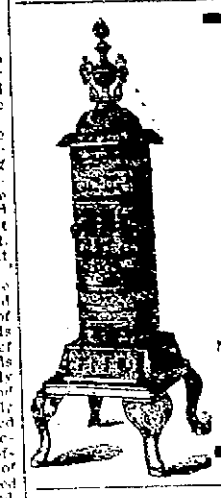

HOUSEHOLD NECESSITIES SALE

of Supplies for KITCHEN, PANTRY and LAUNDRY. SOMETHING NEW. EACH WEEK we shall SPECIALIZE one department.

THIS week it is the

LAUNDRY.

10 Per Cent Discount on All.

LAUNDRY SUPPLIES.

NEXT WEEK. THE PANTRY.

H. RODEN'S NEW STORE,
Cor. N.Y. Yacht Club Whf.

Automobiles For Sale.

1 Clement Touring Car with standing canopy top.
1 Waverly Electric Doctor's Rig, nearly new.
1 Orient Buckboard.

All the above in perfect order.

Our Tire Repair plant, the largest in Newport, is still in operation. Special Garage rates for the winter.

NEWPORT ENGINEERING WORKS, THAMES STREET. 359-367

COLUMBIA Double Disc RECORDS.

Large Stock Just Received.

Latest selections, no scratching, clear tone and the longest wearing records made. Two selections for the price of one.

10-in. Records 65c. 12-in. Records $1

See the Rector Gas Lamp.

Most light of any lamp made. Complete with shade, $1.00.

Robes nd Blankets.

Your chance to save money. Large stock, all grades. Prices to suit.

Skates.

Both ladies and gents. See our Hockey Skates, $1.50 per pair

Perfection Oil Heaters.

The best made, fully guaranteed, from $3.75

THE
GEO. A. WEAVER CO.

WEATHER STRIP

Saves the coal bill, keeps out the cold wind and snow and makes the house warmer. Put them on now while the weather is mild and be prepared for the cold, stormy weather to come.

A **MILLER HEATER** takes the chill off a room nicely.

Wm. B. Scott & CO.

Alex. N. Barker & Co.,
201 Thames Street.

Gillette and Ccm, Jr., Safety Razors, Shaving Mugs, Brushes, Strops, Watches, Clocks, Pocket Knives (both pearl and stag handle), Nut Cracks, Nut Pick Sets, Scissors in Sets, Carving Sets, Table Knives and Forks, Banks, Vacuum Bottles, Skates, Flexible Flyer Sleds, Jig Saws, Boy Snow Shovels, Tool Chests (from 85c to $12), Food Choppers, Cobblers' Sets, etc.

PHOTOGRAPHIC SUPPLIES.

For the professional and amateur.

Home portraiture and enlarging with the kodak—a pleasant pastime for the cold winter days.

Ask for booklets.

GEO. H. CHASE,
33 & 35 Broadway. 'Phone 644

Colonial Paint

IS Pure Linseed Oil and drver, 39 per cent.
Pure carbonate of lead 38 per cent.
Pure oxide of zinc. 23 per cent.

(According to state chemist analysis)
Full measure. Sold by

JOSEPH GRAHAM, 68 & 70 Spring Street
Interior Decorator. Wall Papers

F. L. ZIEGLER,
Florist and Decorator,
18 BROADWAY.

THE TRADES.

BANISH PLUMBING WORRIES.

The next time any part of your plumbing refuses to work, springs a leak or needs repairing or replacing, take the shortest cut to satisfaction and PEACE OF MIND by phoning or consulting

T. B. Connolly,
Contracting Engineer.
Plumbing Heating and Ventilating

A large supply of pipe fittings and valves of every kind always on hand.

339 THAMES STREET,
Perry Mill Building.
Phone—Office 186. Residence 1818.

Lincoln Hamnett Co.,
AGENTS FOR
Welsbach Reflex Lights,
Genuine Welsbach Mantels
At all prices.

Estimates cheerfully given on Plumbing, Heating and Electrical Work.

32 MILL STREET.
Tel. 348.

ALEXANDER NICOL,
Carpenter and Builder.

Although I have the contract to build the new Mumford School, I stand ready to figure on your work, and to all my customers who have stood royally by me. I am at their call with promptness for anything they may want done.
Telephone 1413.
Residence and Shop 23 Newport Ave.

J. D. DICKSON,
Electrical Contractor,
113 BELLEVUE AVENUE.
Tel. 743.

J. Joseph M. Martin,
MASON CONTRACTOR.

Mason work in all its branches. Brick Work, Cement Work, Tiling, Plastering, etc. Tel. 1175.
12 NARRAGANSETT AVE.

MORGAN BROTHERS
Contractors and Builders.

All kinds of Mason Work, Brick-Laying, Plastering, etc., at short notice and lowest prices.
6 DEAN AVENUE.
Telephone 1466.

Clarke & Oman,
Successors to Goddard & Barlow.
Tin and Sheet Iron Workers
General Jobbing.
Rear 536 Thames street.

ALEX. J. FLUDDER,
MASON WORK

In all its branches.
Draining & Plumbing work a Specialty.
Dealer in first quality Akron Drain and Sewer Pipe
Grease Traps, Chimney Flue Lining.
Extra Heavy Iron Soil Pipe and Fittings
Iron Cistern Covers and Frames.
Stable and Yard Traps, etc.
Telephone connection 920 Chapel Place.

ALEXANDER BOOTH,
BUILDER.

Cement Walks, Plain and Ornamental Tile Setting.
Estimates given on all kinds of mason work.
Residence 543 Spring Street.

J. B. Cottrell,
Warner Street, Opps. Island Cemetery.
STONE WORKER

Stone Cutter for Monuments, Headstones, Fence Posts and Curbing.
Warner St., Opps. Island Cemetery.

Daniel J. Mahoney, Mason Work

I will give you an estimate to take down your old ceilings replacing them with new ones, or concrete your cellar, repairing your chimneys, tiling your bathroom, fireplaces, vestibules, etc. Jobbing of all kinds attended to.
Residence 18 Pond Avenue.

Let us
Show you the
Merits of
Crawford Boilers.
Steam or Water.
CLARK & BRIGGS,
15 Mary Street.
Telephone 1119, 1611.

Newport Transfer Express Co.
Baggage and Freight.

Main Office, 272 Thames St.
(Fall River Line Ticket Office.)
The only Express Company checking baggage from residences to destination.
Consignments of freight solicited.
Information in regard to baggage or freight cheerfully given.
Tel. 371. Call Us Up.
739. FRANK J. HUGHES,
1051. General Manager.
Branch offices: Stable Marsh Street.
Fall River Line Whf.

NEW CITY OFFICERS.

Continued from Second Page.

suggested that things could go on as as present for some time, until this matter is settled. Mr. Lyons thought the matter could be handled by the Board of Aldermen.

Resolutions were passed authorizing the aldermen to contract for carting crushed stone, appropriating $300 for bonds for the city officers, appropriating $350 for Memorial day, to be paid to Lawton-Warren Post; authorizing the Board of Aldermen to fill vacancies occurring in the fire department when the Council is not in session; authorizing the city clerk to distribute free the City Documents for 1907 and the tax list for 1908; authorizing the city clerk to prepare the City Documents for 1908, and specifying the contents, and directing the Board of Aldermen to advertise for the printing of the same and to have 750 copies of the Documents and tax list for 1909 bound in cloth and 2,500 copies of the tax list bound in paper.

The petition of L. Q. Jones and others, to have Wellington avenue widened from the harbor pier west, was referred to the Committee of Twenty-Five.

The petition of William Gammel, asking for remission of "tangible personal property taxes," was referred to the assessor of taxes. Mr. Spencer, from the assessors, said he thought the assessors had already reported on this case.

A resolution was passed, appropriating for the use of the several departments for January and February, until the regular appropriations could be acted upon, and making the usual conditions against exceeding the appropriations. The amounts were as follows:

Streets and highways,	$9,600
Board of Health,	2,400
Public schools,	21,000
Fire department,	8,000
Salaries,	5,000
City Asylum,	1,000
Paupers and vagrants,	1,200
Lighting streets,	6,000
Public buildings,	600
Coupons,	8,950
Police,	1,200
Incidentals,	600
Books, stationery and printing,	600
Burial grounds,	200
Park Commission,	500
	$63,250

In reply to Mr. Sheffield, the city clerk said the amounts are the same as last year.

The communication from the Civic League, in regard to men on the highway and other things, referred by the last Council, was received.

The committee on the improvement of the bridge at the creek at Easton's Beach reported a conference with the town council of Middletown at the bridge, and the conclusion that the bridge and road should be improved by widening the bridge and straightening the road, in accordance with plans and specifications to be prepared by City Engineer Lawton, at a cost of $1,000, of which Middletown is to pay $400 and Newport $600, this being contingent on Middletown voting to do this work at the election in April. Mr. Cotton thought a more stightly and durable bridge of concrete ought to be built. The report and resolution went to the Committee of Twenty-five.

A resolution appropriating $3,000 for a sea wall on Wellington avenue, west from the pier to the Brown estate, and one for two public conveniences, one on Touro Park and one on Franklin street, at a cost of $200 each; the petitions of W. H. Maher and others, for grading and macadamizing Coggeshall avenue, from Ruggles avenue to Ocean avenue, and a resolution appropriating $5,000 for this work, all went to the Committee of Twenty-five.

The following report was received from the Board of Aldermen in regard to the City Hall:

"In accordance with the resolution of the Council, the board reports that practically the entire building, both inside and outside, needs painting; that almost all the interior of the building needs new ceilings and side walls, and the board would recommend metal or a canvas specially prepared; that considerable of the masba work on the outside needs pointing up; that a number of the sashes and window seats are loose and need puttying and a general overhauling.

"That the board has obtained estimates on this work, and would recommend that the sum of $5,000 be appropriated for this work, the same to include the building of a fireproof vault for the rooms of the tax assessors.

"The board would recommend that the work be done at once, as the building not only looks very bad but many of the ceilings are in such a state that they are liable to fall at any time and are dangerous."

The report went to the Committee of Twenty-Five.

This finished the docket, with the exception of the annual reports, the following being received and read by title: City treasurer, collector of taxes, Public School Committee, street commissioner, board of firewards. Dr. Brackett desired the report of the collector of taxes sent to the Committee of Twenty-Five, but Captain Cotton said that committee is expected to see all reports without special reference.

Under suspension of the rules, by unanimous consent, the petitions of A. J. McAdam and others, for improvements to Russell avenue; of Timothy Dugan and others, for improvements of Carroll avenue; of J. E. Kelly and others, for a larger sewer in Carey street, and of Emily G. Ridlon, calling attention to the dangerous condition of the Cliff walk and what one had done for it last year, were all received and referred to the Committee of Twenty-Five.

Mr. Cotton introduced a resolution creating a committee of ten to look into the workings of the various departments and report to the Council what action is necessary. He said this had been prepared as a result of hearing the inaugural of Mayor Boyle. The resolution was passed and the chairman said he would appoint the members later.

Mr. Lyons introduced a resolution giving the men of the highway department and all city officers in the City Hall a half-holiday on all Saturday afternoons. It was laid on the table.

Mr. E. T. Bosworth presented a recommendation of the board of firewards, for the appointment of four additional permanent men for theatre work, to be available for fire department work when not engaged at the theatres. This is due to the law passed by the General Assembly in regard to firemen at theatres; also, a petition from the permanent men of the department, asking for one day off in every eight, except when on vacation, with a recommendation by the board of firewards which stated that this would necessitate one additional permanent man. Both were referred to the Committee of Twenty-Five.

Mr. Lyons asked to have his resolution in regard to a Saturday half-holiday taken from the table. The ayes and nays were called for and the Council voted, 10 yes and 93 no, leaving it on the table.

It was now 4:35 o'clock, with nothing ahead but the election of officers. Mr. Murphy moved to take a recess to 7:30. Mr. Garrettson said this was losing

Continued on Tenth Page.

CITY OFFICIALS ELECTED.

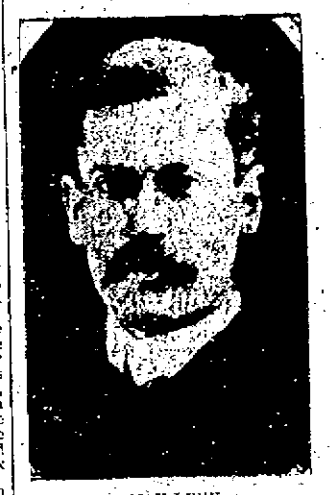

MAX LEVY,
City Solicitor.

JOHN M. TAYLOR,
City Treasurer.

JOHN C. DWYER,
Judge of Probate.

valuable time and would make the night session too long, Dr. Brackett opposed going on. Mr. Murphy said the roll-call showed only about 100 present. Many were unable to be present on account of business and it was only fair to give all the members an opportunity to vote on city officers. Mr. J. B. Sullivan thought it only right to the 30 members absent to take a recess.

The viva voce vote was about even, and a roll-call was had. Just what that showed could not well be told, on account of the noise of the members and the weak voices of some who voted, but the majority was against a recess; 31 to 67 is what the writer made it. The making of a roll-call vote was, however, a matter of guesswork largely. Some members said "Here" when they should have said "Yes" or "No;" some said nothing; many spoke as though they were afraid of waking up the baby, and so far as their vote counting might go well have been in Greenland. Some did not hear the roll-call, there being too much babble about them.

However, the fact that the majority desired to go on with the voting, or thought it did, was evident. That some others did not was also very apparent, when J. B. Sullivan moved to take up the consideration of the report of the committee on water works. It was the beginning of a filibuster movement which looked stormy for a few moments, but in the end was unsuccessful. The Council refused to take up the water report and the chair made the decision so quickly after the first announcement that there was no chance to demand a roll-call. Mr. Sullivan called for the roll, and the chair, thinking to expedite matters, said it was too late. Then came an appeal from the decision of the chair. Of course the chair was sustained, but in the meantime the time was frittered away and no progress was made. Mr. Horgan said it seemed absurd to proceed with the election of officers with 30 of the members absent.

Even filibusters have times when the sun shines through, and finally John M. Taylor was nominated for city treasurer, after the lists and pencils and pads were distributed. A number of members who had been having a siesta somewhere were rounded up and the chair appointed the tellers, who were W. L. Pike, T. F. Kaull, J. P. Cozzens, J. J. Rooney and L. P. Sullivan, and the balloting was in order.

That is, it was getting close to being in order, for of course every one supposed there was no opposition to City Treasurer Taylor. But J. B. Sullivan nominated Patrick Lyons for the position, which meant an additional delay of some ten minutes. Of course Mr. Taylor won, the vote being 136 to 41.

It was now 5:05, just half an hour had been spent in electing a man who had no opposition, and H. E. Read saw that it was time for some one to make a move. He moved that the council adjourn to 8 o'clock and it did.

The evening meeting began at 8:03 and the roll-call showed 13 absentees and 182 present. Later arrivals reduced the number of absentees to 5—John Cremin, A. B. Emmons, Thomas Preece, W. Watts Sherman and George A. Weaver. Of these only one could have been present, and perhaps he was unavoidably absent. Sickness kept two away, and two others were out of town, so that it cannot be said that there was any lack of interest on the part of the members. At times during the evening it seemed that there might be, but when one considers the difficulties of hearing in that hall, which is not suitable for such a large assembly in more ways than one, it is not at all surprising that some did not hear their names called.

The chairman started things right by calling upon the police to keep the floor clear of all except members, and the police made a success of it.

Mr. Lyons asked permission to introduce another half-holiday resolution, for all the employes of the highway department on every Saturday. Saturday half-holidays did not go with the Council, however, and the resolution, after being received, was laid on the table.

A proposed ordinance, evidently from the Board of Health, creating the office of inspector of beer, pork, cabbages and every other kind of food liable to decay, under the provisions of the new pure food law, was introduced, and was laid on the table after being read.

Another Board of Health resolution, directing the city solicitor to prepare a law giving the Board of Health power to close all privies on streets which have sewers, was introduced and after some see-sawing was passed. The chairman decided that the vote was the usual one of laid on the table, but was apprised of the mistake and promptly corrected it.

The annual report of the Board of Health was received.

Again the chairman's table was cleared and it was time to proceed with the election of officers.

For street commissioner Mr. Garrettson named J. K. Sullivan, the present incumbent; Mr. McMahon nominated James McLeish, and Mr. Friend put in the name of William Hamilton. There was but one ballot and Mr. Sullivan won, having 101 votes to 28 for McLeish and 55 for Hamilton, with 2 scattering. The result seemed to please the large crowd present.

Then came the struggle of the evening, the contest for city solicitor. There were four candidates. Mr. Sherman named William R. Harvey, Mr. Parker nominated Jeremiah A. Sullivan, Mr. McMahon presented Max Levy's name and Mr. Koehne that of J. Stacy Brown. The contest began at 8:27 and it was 9:29 when the result was declared. In the meantime three ballots had been taken, and two had more ballots than there were members there. It was taken that this was due to the fact that some ballots were thin in comparison to others and stuck together, so that inadvertently two were dropped in instead of one. At the end of the first ballot Mr. Harvey dropped out and asked his friends to support Mr. Levy, which they and others proceeded to do.

The third ballot did not count, as

THE EARTHQUAKE.

[McLandburgh Wilson in the New York Sun.]

We fret the earth with plough and stick
The rolling seasons through,
We dam the rivers at the source
And make their courses new.

We tunnel through the solid rock
And pierce the mountainside,
We chip away the isthmuses
And continents divide.

We sink our shafts deep down for gold
Throughout her breath and length,
We build our towers high and deep
And glory in our strength.

Then, as a sleeping dog endures
No more the tease and scoff,
She yawns a bit and with a shrug
She shakes the pygmies off.

FANCIES.

Jennie—She puts lots of feeling in her singing, doesn't she?

James—Yes, but it must be awful to feel that way.—[The Tatler.

Briggs—So you predict an exceptionally clear day for January 1?

Griggs—Yes, so many men will have stopped smoking.—[Boston Transcript.

"I always exchange my presents early."

"Why?"

"It's such an unpleasant shock to be told they have been marked down."—[Cleveland Plain-Dealer.

Nell—He's a college boy.

Belle—I thought so.

Nell—From his conversation?

Belle—No, I was too busy listening to his clothes to hear what he had to say.—[Philadelphia Record.

Teacher—Johnny, if your mother had 12 apples and used six of them in making a pie, what would she have left?"

Little Johnny—Please ma'am, the skins and the cores.—[Judge.

"We want to do something big to advertise that new play," said the New York manager.

"Well," answered the press agent, "which kind of a play is it? One to which you invite the attention of the clergy or the attention of the police?"—[Washington Star.

"I'm afraid you're not tall enough for a nurse," said the mistress, interviewing an applicant at the registry office.

"Oh, yes, ma'am," replied the girl. "It's all the better that I'm short; the children don't drop so far when they fall."—[London News.

Wife—I saw Mr. Chacer this afternoon, and he looks very bad. What's the matter with him—do you know?

Hubby—Compound fracture.

Wife—What sort of compound fracture?

Hubby—He's broke, and Miss Doughbag, discovering that fact, broke her engagement.—[Pick-Me-Up.

Professor McGoozle, in crossing the street, slipped on the muddy crossing and hastily sat down.

In an equally unpremeditated manner he made a few hasty remarks as he rose to his feet.

Mrs. McGoozle said nothing until they had walked another block. Then she spoke.

"Lysander," she said, "I never knew you had such a magnificent vocabulary."—[Washington Star.

PORTSMOUTH.

[Regular Correspondence of the News.]

Mr. and Mrs. William Almy gave a New Year's turkey dinner, entertaining Mr. and Mrs. Daniel Carter, Mr. Lincoln Sisson and family, Mr. Robert Allen and his sister Susanna and Mr. George A. Carter and family. In the evening Mr. and Mrs. Almy and their guests went to the home of Mr. John Walker, where Mr. Walker and his housekeeper, Miss Hathaway, entertained a party of 40. Dancing to the music of violin and banjo by Mr. A. P. Allen and Mr. W. A. Carter was the feature of the evening. Sandwiches, cake and coffee were served. As the plates were passed each guest was presented with a handsome New Year's card and with many wishes for a happy New Year.

The Newport County Woman Suffrage Association held its monthly meeting at the home of the Misses Mitchell, Bristol Ferry, Monday, 17 members and three guests being present. The association is at present petitioning Congress to favor an amendment to the constitution granting franchise to women. Much enthusiasm was manifest.

Dr. Charles Bonney of New Bedford was guest recently of Mr. and Mrs. William M. Hughes.

The offerings at St. Mary's and St. Paul's churches Sunday morning were for the Italian earthquake sufferers.

Mr. Benjamin B. White has been visiting in New Bedford.

Mrs. Elsise Fisher of New York has been spending the holidays with her daughter, Mrs. Harry E. Peckham.

The junior auxiliary of St. Paul's met Saturday with Miss Zoe Clarke.

COMMITTED FOR THEFT.

Paul Smith, alias Paul Dressing, a non-resident who has been in town only since last Friday, was arrested yesterday afternoon by Officer Eckhardt for the larceny of a robe from Dr. Murphy's automobile, which was later pawned for a dollar by another man. When taken to the police station he had a valuable overcoat, which it was later learned had been stolen from the office of James H. Dunn on Long wharf. To both charges of larceny he pleaded not guilty and in default of the required bail was committed for examination Friday.

THE NEWPORT JOURNAL AND WEEKLY NEWS.

EARTHQUAKE RELIEF STAMP OUT

Red Cross Idea Turned to New and Good Use.

BOSTON, Jan. 4.—The Massachusetts branch of the Red Cross has seized upon the happy idea of a new specially designed one-cent stamp as an additional means of raising money for the fund to succor the afflicted people of Calabria and Sicily. The familiar Christmas and New Year's stamps issued by the Red Cross for the benefit of the tuberculosis campaign have been remarkably successful.

The new stamp is triangular in form and represents Stromboli surmounted by clouds of smoke and steam, out of which, clear and triumphant, arises the Red Cross symbol of world-wide generosity and sympathy. The stamp design is the joint gift of the artists, Mary Ware Dennett and Alice Morse, who were consulted by the Red Cross officers.

EAST AND WEST; THEIR IDEALS.

Subject of First in Series of Lectures by Professor Hannah in University Extension Course.

The first in the series of six illustrated lectures in the University Extension course was given in the Rogers High School hall Monday evening before a large audience. The general subject of the course is "European Relations with the Far East" and the subject of the evening's lecture was "East and West and Their Different Ideals."

In the absence of the chairman of the committee in charge of the lectures, Dr. C. F. Barker, the lecturer, Professor Ian C. Hannah, M. A., of Cambridge University, England, was introduced by Rev. William Safford Jones, secretary of the committee, who spoke of the reference books on the course in the People's and Redwood Libraries and of the syllabi on sale at the door.

Professor Hannah used but few notes, grouping the important points of his lecture about several excellent lantern slides including maps. In opening the lecture he said that not a single Oriental state counts in the councils of nations and that most of these states are not self-governing. They have made many inventions and discoveries which the West has adopted and improved upon, but they themselves have not improved in any respect. The Eastern question is no new question, but, on the other hand, there runs through one-half of history the endless rivalry between the diametrically opposed Eastern and Western civilizations.

The fundamental distinction between us and the Asiatics is this: We have been accustomed to look forward with hope, while the Asiatics have looked backward to the past as their goal. The East remaining the same politically and socially as it has been for thousands of years while the West is eternally changing. There have been no civil wars in the East, but in the West our progress has been made by them. In the East except in Japan, which is not especially an Eastern country, every one is placid and self-complacent.

Eastern governments are characterized by want of efficiency, lack of patriotism, race feeling, religious fanaticism and graft and corruption. The general problems of government have been much the same always. The gifts of Greece and Rome to civilization were taken up; the triumph of the East over the the West up to the end of the Middle Ages was spoken of, and the fact that the great cities of the East are inland cities and therefore not so accessible to civilization was dwelt upon.

Professor Hannah is a fluent and well-informed speaker and should be heard with pleasure and profit in the remaining lectures of the course.

SLIPPERS and PUMPS
For holiday parties
—AT—
THE J. MUMFORD SEABURY CO.

WATER.
Persons desirous of having water introduced into residences or places of business should make application at the office of the Newport Water Works, 3 West Marlborough street. Office hours from 8 A. M. to 5 P. M.

WHEN YOU PAINT WHITE INSIDE
You want it to stay white; not turn yellow. Pierce's Inside White is the whitest paint today—and it stays white. Call for a sample can free.
Wm. B. Scott & Co.,
Broadway, Newport, R. I.,
Agents Pierce's Paint.

REAL ESTATE AND INSURANCE.

FOR RENT.
The McCagg Farm on Harrison Avenue.
Consisting of over 70 acres with farm house and outbuildings. All in first-class condition.
—APPLY TO—
J. B. Parsonage & Son,
REAL ESTATE AND INSURANCE,
Franklin St., Opp. Postoffice.

For Sale.
Centrally located, a 10-room cottage, with all modern improvements; 10,000 sq. ft. of land. Price $8,000
On Stockholm street, a two-tenement house, with large stable; lot contains over 8,000 sq. ft. of land. Price $4,000
CLARENCE A. HAMMETT CO.,
323 THAMES STREET.

FOR SALE.
A Thames Street Property. Store and two tenements in good condition, sell for $4,000—$3,500 can remain on mortgage.
J. F. J. O'Connor,
AGENT.
32 FRANKLIN STREET.

FOR RENT, FURNISHED,
Dr. Wm. T. Bull's "Dudley Place" Newport. His summer residence at One Mile Corner, containing about eight acres of land, with dwelling in perfect order, all modern plumbing and electric light. Stable for five horses and automobile. Flower and vegetable gardens, two cows. Owner keeps up grounds.
DEBLOIS & ELDRIDGE,
SOLE AGENTS
152 Bellevue Ave., Newport, R. I.
5 East 33d St., New York.

UNFURNISHED COTTAGE
FOR RENT
Small Cottage for sale at low figure. Furnished Boarding House for sale.
C. E. WEEDEN,
JAMESTOWN, R. I.

$4,000 buys the Tennan property on Barney street; nearly 15,000 square feet of land with a two-tenement house and four good building lots in the rear.
$1,050 will buy a fine building lot on Middleton avenue; 50x100 feet.
—APPLY TO—
W. S. COOPER,
62 Mill Street.

TWO COSY HOMES.
COTTAGE of six rooms and bath, hard wood floors, gas and electric lights for $3,500.
ANOTHER of six rooms and bath, gas and concrete cellar for $2,600.
Particulars at Colonial Street.
E. S. MARSH,
Real Estate,
Insurance Realty Building.

FOR SALE
A number of houses at prices to make good investment.
EDWARD L. SPENCER,
REALTY BUILDING.

FOR SALE.
A cottage in central part of city. Ten rooms, with improvements; finest location. Must be sold to settle the estate.
FOR RENT.
A small tenement near Postoffice. Rent $10.00.
Lower tenement of 5 rooms on Bliss road, with gas and bath and furnace heat. Rent $16.00 monthly.
WM. LOFTUS,
234 SPRING STREET.

LILY POND ICE HOUSES
FOR RENT.
PROPOSALS will be received by the undersigned, at the Aquidneck National Bank, Newport, R. I., to be subject to the action of the Real Estate Committee, for the leasing of the
LILY POND ICE HOUSES
with the privilege of cutting ice from the pond.
Bidders will state the term of years upon which they wish the lease to run.
Further information may be obtained of the Treasurer or any of the Trustees.
By order of the Board of Trustees of the Newport Hospital.
THOS. B. CONGDON, Treasurer.
Newport, R. I., December 10, 1908.

Washington Houses.
Full details of desirable houses in Washington for rent furnished or unfurnished.
Newport Cottages.
Some good winter cottages now for rent at very moderate rates for the long winter season, in the Bay and Catherine streets districts.
Frederick H. Paine,
10 Catherine St.

GROCERIES.

PIGS. PIGS.
SMALL FANCY ISLAND PIGS which we will sell whole or cut to suit purchaser.
These are something extra and it will pay you to investigate.
W. C. SCOTT, Postoffice Sq. Phone 643.

GROCERIES.

King Arthur Flour.
If you want the whitest bread there is use King Arthur.
PILLSBURY'S BEST.
Many housekeepers think they can't keep house without this old stand by.
What's the matter with
GOLD MEDAL?
That's all right, too.
ALL SOLD BY
Charles A. Manchester,
BROADWAY.

FOR SATURDAY,
Fancy Fresh Turkeys,
Fancy Island Chickens,
Fancy Island Fowl.
Native Fresh Hams.
Native Fresh Shoulders.
Native Pork for Roasting.
Sweet Florida Oranges, 15 for 25c.
Special sales in our Meat Department Saturday afternoon and evening.
T. FRED KAULL,
391-393 THAMES STREET.
TEL. 475.

Don't fail to try our PURE
Manhattan Confectionery,
20c a pound.
Fine Values in Boxes,
COLGATES TOILETS.
76 B'dw'y. FELIX BRYEN. 118 Spring St.

COAL AND WOOD.

Only the Best Quality of
COAL
Such as Genuine Lykens Valley, deep red ash, Lorberry red ash, Susquehanna, Wilkesbarre, Lehigh, etc.
—ALSO—
Walnut, Oak, Maple, Southern and Eastern Pine Wood,
PINNIGER & MANCHESTER CO.
Perry Mill Wharf.
341 Thames St.
Telephone 144.

Phone 675.
D. J. SULLIVAN & CO.,
DEALERS IN
Lykens Valley Red and White Ash Coal.
HICKORY, OAK AND PINE WOOD
Cut all sizes for fireplaces.

New Designs in
Ladies' Gold Brooches,
Signet Rings, Bracelets, Hat Pins, etc.
Ladies' Gold and Gold Filled Waltham Watches.
Compare our Prices.
GLAZIER'S, 96 Spring St.

M. J. MURPHY,
AGENT FOR
Studebaker Bros. Mfg. Co.,
Has on hand a large stock of Farm Wagons and Carts. Also several second hand wagons. Tel. Con.

GROCERIES.

In olden times people entertained their evening callers by the light of a burning log on the hearth, and used tallow dips to find their way about the house, but these methods are now obsolete.
JOHN ALDEN FLOUR
is made from the very cream of the cream of the Wheat, by the most modern, up-to-date Milling Methods. It is not merely good, but something better than the ordinary good. It's the top notch of flour perfection. One trial will convince you of this fact. When next ordering flour order John Alden. It will please you. Mill agency for Newport
—AT—
THE BOSTON GROCERY,
City Hall Square,
Broadway.
O. F. Wilcox, Prop'r.

PROVISIONS.

New Cider.
Dates, Figs and Walnuts.
Wyatt's Market.
Telephone 338.

HAVRE de GRACE,
Mallard Ducks, Ruddy Ducks,
Telephone Peas, Green Beans, etc.
—AT THE—
Sea Side Market.

CLAMS.
SCALLOPS.
Large Smoked Labrador Herring.
BROADWAY CASH FISH MARKET.
C. A. Easterbrooks, Prop.
Telephone 614. 60 Broadway.

You won't have to get up quite so early these cold mornings if you burn
OTTO COKE
It is easily kindled and makes a good hot fire so that you can get breakfast in a jiffy.
Telephone or leave your order at the office.
THE BIJOU,
39 THAMES STREET.
'Phone 1103.

NEWPORT DAILY NEWS.
Published every afternoon except Sunday.
Office, 207 Thames Street.

T. T. Pilman, Proprietor.

News, $6.00 a year. 12 cents a week.
Journal and Weekly News, $2 a year.

TELEPHONE CALLS.

Business Office, down stairs, 9908
or if that is busy, 17
Editorial and Reportorial Rooms
Upstairs, 782
Publisher's Residence,
18 High St., 322

The Newport Journal contains the best matter in the Daily News each week, and will be sent anywhere in the United States, postage paid, for two dollars a year in advance. Requests for change of address should give old address as well as new.

BACK NUMBERS.

Copies of the Daily News, two weeks old, three cents extra for each month or part of a month. Copies of the Newport Journal and Weekly News, one month old, five cents extra for each month or part of a month.

Yearly or Term Advertisers are limited to their immediate business, are guaranteed but five insertions in a week and are allowed fifty-two changes a year. Legal notices, auction sales, amusements, cards, wants and lost and found are not included in space contract.

Advertisers using both the daily and weekly papers gain the advantage of distinct classes of readers, no person reading both the daily and weekly. The Journal goes among people who read no other local paper.

Newport Daily News

TUESDAY, JANUARY 5, 1909.

Carriers of the Daily News are forbidden to roll or twist papers and throw them upon premises; are not allowed to have other boys with them without permission and have no papers to sell.

TEN PAGES.

THE GIFTS OF A YEAR.

Andrew Carnegie was the greatest of givers to public objects last year, a Chicago compilation crediting him with more than seven millions, and John D. Rockefeller was a bad second with less than three. Although Carnegie gives mainly to public libraries and his total gifts last year were large, yet public libraries received less than a million dollars of the ninety millions computed to have been given and bequeathed to charitable, religious and other enterprises. Carnegie has nearly finished endowing public libraries and is now, like Rockefeller, doing a good deal in the way of endowing education.

Of the ninety millions, a little less than half was given by living persons and a little more than half bequeathed by decedents who gave nothing which they could take with them, but diverted small portions of their estates from their kin to objects of benevolence. Of the whole amount given by the living and the dead, it is computed that thirty-nine millions was given to charity and thirty-six millions to education, while religion received between four and five millions.

It may seem that this indicates a decaying interest in religion, but that would hardly be just. Many of the donors to charity and education are inspired by religious sentiments. It is hardly in accordance with our ideas that religion should be endowed. For the most part it is assumed that every community will provide itself with religious privileges, and that if it will not do that its interest in religion is superficial. Education, on the other hand, has always been expensive far beyond the means of its recipients to pay for it, so that it has never been able to progress much and to do the work it is ambitious for, unless endowed. The endowment of religion in the Middle Ages was largely for the support of education and charity. These are now provided for directly instead of through the churches; partly by the community, which does much through secular channels now which formerly was done through religious channels, and partly by the gifts of rich men who endow educational and philanthropic institutions instead of endowing religious corporations to do educational and philanthropic work.

BURDENING FUTURE GENERATIONS.

It does not take long for a generation to grow up, and one has just about come into his own in the matter of citizenship since the policy was adopted quite widely in municipalities of making future generations help pay for what were designated as permanent improvements in cities and towns. Perhaps it was not suspected by those who during this term of years have been laying this burden of debt on their children and civic heirs that these children might rebel and feel ungrateful for the legacy when they came to man's estate, but it is natural that they should and it should be no surprise to any one that they are not at all pleased in many municipalities with the heavy load of debt which they find has been bequeathed to them by those who have gone before them in city and town administration. Of course they cannot do much about it. The debt is there and must be paid, and that is about all that there is to it, except perhaps, and indeed quite likely, it is a may teach them that it is not wise to do the same thing and hand down a similar load to those who will come after them.

It will be a good result if that occurs, if the plan has been decidedly overworked. It has some good features and some ground in reason and justice, but it has been carried too far. Too heavy a burden has been imposed in some cases, and in altogether too many instances the debts have been incurred for improvements which could not rightly be called permanent, although they were passed under that designation by the people, who were glad to shift the responsibility for their payment on others so that they might have what they wished but often did not really need in the way of municipal luxuries. The opposition from the rising generation is doubtless destined to become greater and more pronounced, for it is only the vanguard of that generation which is now entering into municipal politics and beginning to share in municipal administration. Behind this vanguard are pressing the hosts of coming voters who are practically sure to add their complaints to those of the comparatively few who have already come, and soon the voice of protest will be long and loud.

It seems quite likely, therefore, that the generation which is now beginning to come upon the stage of municipal action and is finding itself handicapped in government by the heavy burden of debt foisted upon it will learn the lesson by hard experience that it is not well to carry to an extreme what in moderation may be not unreasonable or unwise, and will refrain from committing the same mistake or injustice toward those who are to follow them which has been committed toward them by those who preceded them in the administration of the affairs of cities and towns. If that is so, of course good will eventually come out of evil, but it will have been hardly worth while to have had the evil for the sake of the subsequent good. This evil has been in a large measure unnecessary and, like every other, it will leave a mark on civic institutions which it will require a long time to eradicate.

It will of course be difficult for many municipalities, after living with the extravagance and in the luxury of the past few years, to curtail their expenditures to limitations within their incomes. It is difficult, too, for many individuals who have been accustomed to the ready and perhaps wasteful use of money to restrict their expenditures to the size of shrunken incomes, but it must be done often in the case of persons, and it will not be without advantage for cities and towns to be compelled to have that experience. There are some things which are worse than poverty for both individuals and municipalities, and many which are a great deal worse for both than straitened incomes and forced economy. The only thing to do in such cases is to cut down expenses and that can be done, even though it may mean going without some things which have been enjoyed and which by constant use have come to be regarded as practically necessities. There is no question that some of the unnecessary adjuncts of city life and municipal housekeeping can be dispensed with without serious injury to the welfare of the people and the wise and successful administration of the government.

THE WAY OF THE TRANSGRESSOR.

The history of the Pennsylvania state treasury and its connection with politicians and political banks during the past 25 or 30 years has been marked by a number of embezzlements and defalcations, generally made good to avert exposures which would ruin many men; by a considerable list of wrecked banks, and by three or four suicides and some sudden deaths or physical and mental breakdowns which fell little short of death.

An investigation by a legislative committee verified the reports that in the building and equipping of the capitol the state had been robbed of five or six million dollars, and probably much more. It cannot be said that the wheels of justice have been revolving with much speed, but they have moved. It is just two years since Governor Stuart redeemed an election pledge by admonishing the legislature to investigate the swindles. The investigation occupied months, and recommended criminal and civil proceedings against a number of men. No step has been taken yet to bring a civil suit to recover the moneys stolen from the state, but after some months 15 or 16 persons were indicted. After several more months four persons were tried, convicted and took an appeal. There are intimations that more of the indicted may be tried next spring.

Within a few weeks the appeal of the four men convicted has been decided against them and the sentence of two years in the penitentiary was passed on them. Since then one of the four, the former state treasurer, has died, and another of the four, the principal contractor, is reported to be extremely ill. The history of political corruption in Pennsylvania bids fair to be marked by further fatalities. Nearly all the men involved in the capitol frauds were men of good repute until the chance to make a fortune out of public contracts came in their way. Then they promptly yielded to temptation, and now those who die may well be envied by those who live and will go to the penitentiary.

THE OHIO SENATORSHIP

There was a prospect that there might be "too much Taft" in the next four years, with William Howard in the White House and Charles P. in the Senate. Furthermore, as Charles P. had just contributed $110,000 to the election of William Howard, a censorious world might have said something about his buying a seat in the Senate. The President is credited with inducing Charles P. to pull out of the race. Foraker's hopes of re-election had depended upon Taft and Burton killing each other off, and with Taft out of it and Burton as his only rival Foraker recognized that he had small chance of an election. Ohio Republicans desire things from the President and do not intend to queer themselves by electing the President-elect's enemy to the Senate. Foraker has his personal friends, but the Hamilton County delegation would not support him, so he saw his fate and avoided defeat by withdrawing. This left the Senatorship to Burton, a man of first-class ability, who is said to have had a tentative offer of the Secretaryship of the Treasury, which was withdrawn quite recently.

The meeting of the Representative Council last evening was a remarkable one in many respects, but in no way more than in the attendance. Of a total membership of 195, 190 were present. Of the five absentees one was on the Pacific coast, one was sick in New York and three were so ill that it was impossible for them to attend. And the members remained until well towards the end of the prolonged meeting, ballots taken as late as 11:30 showing a falling off of only two or three from the earlier number.

Senator Lodge of Massachusetts desires President-elect Taft to retain Postmaster General Meyer in the cabinet, either at the head of the Post-office Department or as Secretary of the Treasury. Senator Crane also has a Massachusetts cabinet candidate in Congressman Weeks, who he thinks would make a good Secretary of the Navy. The Massachusetts Senators will probably settle the matter between themselves, or that state may not have a representative in the next cabinet.

The matter of placing marine hospitals lies completely and solely in the hands of the Secretary of the Navy. Years ago that official was made the trustee of a fund, now more than $1,000,000, for the establishment of these institutions, and he can act upon his own initiative after consultation with the surgeon general. So, if Secretary Newberry says he will not place a naval hospital in Newport unless he can have the shore rights of the Maitland property, that settles it.

The anti-graft war in Pittsburg is proceeding. The grand jury has brought indictments against seven councilmen, accused of accepting bribes and conspiring to secure bribes, and against two former bankers, accused of giving bribes. It is hoped to bring these men to trial early, as the general belief is that the outcome of these prosecutions will largely determine the question of proceeding against others under suspicion.

The most popular election by the Representative Council was that of Captain "Tom" Shea, and there are undoubtedly few in the community who regret the choice. There were several excellent men in the running for the place, but none more popular among all classes or more capable of performing the duties of the office.

The Burbank thornless cactus has proved a success, the fears that the new varieties would revert to the old habit of growing thorns having been dispelled by the later experiments. The utility of the cactus as a fodder for cattle seems to have been established. Perhaps now the scientist will develop a thornless rose.

The Supreme Court upholds the validity of the 80 cent gas law for New York city, with the proviso that if after a practical test the rate fixed should prove to be unremunerative the gas company should have the privilege of reviving the case.

The Representative Council maintained its reputation as a deliberative body yesterday, by referring all matters to the Committee of Twenty-Five, which report upon them to the Council after a thorough examination of their merits and necessities.

Congress will have a more or less busy session until March 4. There are eight weeks in which to pass the appropriation bills, and there is little probability of any other kind of legislation.

The time required to elect the city officials last evening varied greatly. It took only 30 seconds to re-elect Probate Clerk Hazard, but one hour and two seconds were consumed in choosing a city solicitor.

Even Tuxedo, a winter health resort, is colder than Newport; cold, enough, in fact, to have a coasting accident. Newport is one of the most delightful winter resorts this side of Florida.

Last evening's meeting of the Representative Council was not only great in its attendance, but very satisfactory in its results and in its spirit.

Newport's sinking funds will be safe in the hands of the men whom the Representative Council has elected as commissioners.

A cold wave is reported on the way. It may be sidetracked, but no one can say that it would not be seasonable.

THE TURNED-UP MUSTACHE

The German emperor is generally regarded as the inventor of the turned-up mustache. This is true only as far as introducing it as a fashion. It was invented at the court of Philip IV., about 1625. That monarch was the first to wear his mustache turned upward. From the Spanish court the fashion spread over all Europe. Charles I. of England, Philip's brother-in-law, and many members of the Austrian Hapsburgs adopted it. It came to Brigium, and was introduced into Germany by the Spanish soldiers during the Thirty Years' War.

It was also found in Sweden, as well as in France under Louis XIII. Under Louis XIV. the beard went out of fashion, and during the time of Rococo the elegant world knew only clean shaven faces, until the French Revolution brought the mustache again into use. But nowhere, except in its Spanish home, did the mustache rise so extravagantly as it does today with the German emperor and his imitators.

In Spain all kinds of artificial means, such as bandages and coverings, were employed to compel the mustache to keep this unnatural upward position, and in looking at the paintings of Velasquez or Murillo, one can easily understand that without such coercive measures a true full blooded Spaniard could never have realized his ideal mustache.

AROUND RHODE ISLAND.

Providence Italians Agree to a Week-Day Benefit.

Death as Result of Collision With Taxicab—Assistant Secretary to Bishop Harkins.

The Italian people of Providence last evening decided to drop the agitation in favor of a Sunday evening benefit concert for the benefit of the sufferers of the earthquake. Instead they voted to have a "tag day" next Saturday. This decision was taken at a mass meeting of the Italian people of both the Federal Hill and Charles street colonies. The open letter issued yesterday afternoon by seven evangelical ministers was thoroughly discussed, and although scathing resolutions had been prepared the majority voted in favor of letting matters rest as they are for the time being.

Peter Alexander of Providence who was struck by a taxicab on Broad street last Thursday night and taken to a private hospital in a serious condition, died there yesterday noon. He was suffering from internal injuries. The accident happened while Alexander was in the act of alighting from a car at Dartmouth avenue. The taxicab was following the car on which Alexander was a passenger. It was going slowly at the time of the accident. The taxicab attempted to pass the car to the left when it stopped to allow Alexander to alight but another car was approaching on the out-bound track and so Ballou swung to the right. At that instant Alexander stepped from the car and directly in the path of the automobile. At the same time an unknown man on a bicycle reached the spot and Alexander, the bicycle and the taxicab came together. Alexander was hurled some little distance against a post and was unconscious when taken up. He recovered consciousness before an ambulance reached the spot and was taken to his home in that vehicle. The man on the bicycle went away without giving his name. Ballou also went on and the police spent the greater part of the night in looking for him. He was finally found and the next morning was arraigned on a charge of assault and held in $2,000 bail to await the outcome of Alexander's injuries. Whether any other action will be taken against him could not be told yesterday, as it is in the province of the medical examiner to order it, and nothing had been done by that official.

Rev. Matthias A. Hebert who for six years has served as assistant to Rev. Moderie Roberge, pastor of the St. Louis de Gonzague Church, Woonsocket, was yesterday appointed assistant secretary to Bishop Harkins of the Providence diocese. Rev. Father Hebert, in connection with his new duties, will minister to the deaf and dumb of the Providence diocese. He will leave next week for Montreal, where he will take a course for a month in a deaf and dumb institution, after which he will return to New York and pursue still further his course in a similar institution. It has not been officially announced who his successor at Woonsocket will be, but it is probable that Rev. Arthur A. Lafayette, son of Mrs. and the late J. H. Lafayette of Slatersville, who was ordained to the priesthood last month in Montreal, may succeed him.

Hanging from Grace Church, Providence, 30 feet above the ground, and struggling frantically for life, while three patrolmen and a crowd of several hundred people stood by, a pigeon was about to succumb, when the men of Hook and Ladder 1 rescued the bird. A ladder was raised and one of the men, whose name was not revealed by his comrades, scaled it quickly and rescued the bird. The ivy had become entangled in its claws so that the vines needed to be cut away before the prisoner could be free. The truck then made its way back to the engine house in quick time, and there the members of the company vied with each other in trying to revive the feathered sufferer. A bottle of grain was brought in and after it had had a good meal, the bird was liberated and it flew away.

A meeting of the committee appointed by the Rhode Island Retail Grocers' Association to arrange for a convention in this state was held in Providence last evening at which it was decided to call a convention on the afternoon of Thursday, January 28. There was a good attendance of the committee and a formal report was formulated for presentation at the monthly meeting of the association. The convention is intended to include all the grocers and marketmen of the state. In the evening a banquet will be held, to which Governor Pothier, Mayor Fletcher and other prominent local speakers, as well as others from Boston, are to be invited. The convention secretary was instructed to send invitations to every grocer and marketman in the state to be in attendance at the convention and banquet, and to ask all those intending to be present to send an early reply. As the expenses are to be borne by the committee on souvenir program, more than $600 having been guaranteed for the purpose, it is expected that there will be between 300 and 400 members of the trade present.

Theodore Manchester, a gateman at the Union Station, Providence, lost his life as the result of an effort to keep a woman from being run down by a train in the station yesterday afternoon. He was struck by the train run over and lost both legs just below the knee. He was taken to the Rhode Island Hospital in a dying condition and died in a short time. He was employed at the Union Station many year, and was considered one of the best of the employes about the place. He was popular with his fellows and with the passengers.

William H. Luther, chairman of the Providence Police Commission, was reappointed a member of the commission for his fourth term by Mayor Henry Fletcher at yesterday's meeting of the board of aldermen. The appointment was immediately confirmed by unanimous vote.

Patrolman James J. Earley of Providence was arrested last evening on a charge of perjury and locked up. His arrest was the outcome of testimony which he gave before the board of police commissioners last Tuesday in the Egan case.

Professor Wilfred H. Munro, chairman of the state branch of the Lincoln Farm Association, the object of which is to secure the ownership of the farm where Abraham Lincoln was born, has appointed the following men as a committee to assist him in his work: Former Governor George H. Utter, Westerly; William P. Sheffield, Congressman-elect; Mgr. T. F. Doran, Providence; William C. Greene, Peace Dale; Rev. Napoleon LeCleré, Woonsocket; Judge C. C. Mumford, Providence; Charles E. Chagnon, Warwick; Fred W. Easton, Pawtucket; Colonel Charles W. Abbott, Jr., Warren. The association has branches in every state in the Union. A few months ago, Governor Folk of Missouri asked each governor in the other states to appoint some man as chairman of the state branch of this association, and to have this chairman name his own working committee. Governor Higgins named Professor Munro to represent this state, and the working committee is now announced.

Enlarged, beautiful and improved with new choir accommodations and many new sanctuary fittings, St. John's Protestant Episcopal Chapel at Ashton was reopened for public worship Sunday. The chapel has been closed and in the process of improvement for two months past. The changes are the outcome of the celebration last October of the fortieth anniversary of the organization of the parish. Mrs. C. Oliver Iselin of New York has given a new font cover and ewer. She was the first person baptized at the font, which was the gift of her father, the late Colonel William Goddard.

LIGHT HOUSE IMPROVEMENT.

Wave and Wind Motors Would Save Considerable in Cost of Their Maintenance.

It is announced that the engineers of the lighthouse board are giving careful study to several new inventions having to do with a reduction in the cost of the maintenance of lighthouses. This is in line with the general lines of retrenchment which prevail in almost all lines of government departmental work. This course is apparently dictated by the fear that the next Congress will bring about tariff revision and a subsequent shrinkage in the public revenues will result.

Among the propositions which are engaging the attention of the board is a plan put before them by the company exploiting the Snee Wave and Wind Motor, a new device for the furnishing of power without the use of fuel. A test of this wheel has been offered to the lighthouse board and will probably be undertaken later. In the meantime, the government engineers are watching with much interest the result of the installation of two of these motors at Atlantic City, where the company is to utilize the power of the waves to furnish light and power to Young's $1,000,000 pier at that resort. Two of the large Snee turbines are now in position there and will soon be ready for connection to dynamos for the purpose of producing and regulating the electric current.

These turbines, constructed on a new and scientific principal, are admirably adapted to the needs of lighthouses. Large turbines sunk in the foundations of the houses will take their power from the waves and tides. They are so constructed that it makes no difference which way the tide is running the motors give steady power under all conditions. In addition to the wave wheels, however, the Snee system includes wind wheels which can be attached to the upper portion of the light-houses and will give a supplemental source of power. These wheels are the most powerful wind mills yet built. They give efficiency ranging all the way from 100 to 300 horsepower according to size and construction and are so delicate that the slightest breath of air keeps them in motion. The well known anemometer, used by the United States Weather Bureau for recording wind velocity, is pronounced by that department to be 21 per cent less sensation in its action than the Snee air motor.

PICTURES FOR THE HIGH SCHOOL.

A handsome portrait of the late George H. Norman, enlarged from a photograph and looking like life, has been presented to the Rogers High School, for the G. H. Norman library, and has been hung in the library. It is in a dark oak frame and looks so natural that one seems again to see Mr. Norman, with his smile, looking down on the library.

The high school also has two other new pictures, Theodorus and Arthur, pictures of old kings in armor, sent by Mrs. Harold Brown. These have been hung in the assembly hall.

FARM For Rent.

A farm of about seventy acres Good farm house.

APPLY TO

RICHARD C. DERBY,

136 Bellevue Avenue.

THE WEATHER.

BOSTON, Jan. 5, 8 A. M.—Forecast for Boston and vicinity—Rain and somewhat colder tonight; Wednesday, rain or snow, followed by clearing and much colder; light to fresh westerly winds; minimum temperature tonight, 30 to 35.

WEATHER CONDITIONS.

Light rain has been general over the eastern portion of the country during the past 24 hours, and snow flurries in the Northwest, and this morning the conditions are somewhat favorable for a storm of considerable energy to develop on the South Atlantic coast during the next two hours, which may move northeast and cause strong to high winds on the New England coast by Wednesday night. In New England the temperature ranged from near freezing to 50. At New York it was 52, Washington 56, New Orleans 54, St. Louis 30, Chicago 32 and San Francisco 52.

J. W. Smith
Forecast Official.

LOCAL CONDITIONS.

	8 h	12 h	2 h
Temperature	60	61	61
Barometer	30.25	30.17	30.14
Wind	S W	S E	S E
Weather	Cloudy	Rain	Cloudy

MINIATURE CALENDAR.

TUESDAY, JANUARY 5.

Sun rises	7 h 11 m
Sun sets	4 h 30 m
Moon sets	5 h 25 m
Length of day	9 h 19 m
Day's increase	0 h 09 m
High water	8 h 32 m; 7 h 05 m

WEDNESDAY, JANUARY 6.

Sun rises	7 h 11 m
Sun sets	4 h 31 m
Moon rises	— h — m
Length of day	9 h 20 m
Day's increase	0 h 10 m
High water	7 h 18 m; 7 h 50 m

THURSDAY, JANUARY 7.

Sun rises	7 h 11 m
Sun sets	4 h 31 m
Moon rises	6 h 34 m
Length of day	9 h 20 m
Day's increase	0 h 10 m
High water	8 h 04 m; 8 h 35 m

Moon's Phases.

Full Moon, Jan. 6, 9 h 14 m, W.
Last Quarter, Jan. 14, 1 h 12 m, W.
New Moon, Jan. 21, 7 h 13 m, W.
First Quarter, Jan. 28, 10 h 05 m, E.

NEW TODAY.

[Only First Insertions Listed Here.]

	Page
Cuticura	6
Herpicide	6
Salada Tea	10
Marden—Sale	2
Perry Coal Co.	10
Newport Coal Co.	9
Wanted—Washing	9
M. W of A.—Installation	10
Boston Store—White Sale	8
R. C. Derby—Farm to Let	4
F. B. Coggeshall—Chickens	1
E. T. Harrington & Co.—Land	2
Farm to Rent—A. O'D. Taylor	4
J. H. Kazanjian & Co—Jan. Sale	1
The Geo. A. Weaver Co.—Records	2

TO INSURE INSERTION ON THE DAY DESIRED CHANGES OF ADVERTISEMENTS SHOULD BE SENT IN THE NIGHT BEFORE.

FOR SALE

On Holland street, a cottage with lot over 50 feet front, $500—down; balance on mortgage.

FOR RENT.

Stable near Catherine Street.
A desirable unfurnished house on Mount Vernon Street.

HERBERT L. DYER,
162 BELLEVUE AVENUE.
Branch Office 64 Broadway.

Heating Apparatus THAT HEATS.

Philip F. Conroy,
181 Thames St. Phone 817.

Old City Hall Novelty Shop.

We carry a large stock of Boys' and Girls' small Nickel and Silver Watches, from $2.00 to $5.00.
Dearer watches, in Gold from $7.00 to $15.00
Men's Waltham Gold Watches from $15 to $30.
German Silver Drawing Sets in Fancy Boxes, from 75c. to $6.
Watch Chains, Fobs, Lockets, etc,

DANIEL E. SULLIVAN,
Tel. 665.

NOTICE.

Office of the Newport Gas Light Co.

The Annual meeting of the stockholders of this company will be held at this office on Monday, January 11th, 1909, at 10 o'clock A. M.

A. K. QUINN, Treas.

AQUIDNECK NATIONAL BANK,

Newport, R. I.

The annual meeting of the shareholders of this bank for the election of directors and for such other business that may legally come before them, will be held at the Banking Room, of said bank, on Tuesday, January 12, 1909, at eleven o'clock A. M.

THOS. B. CONGDON,
Cashier.

The Newport Journal
AND WEEKLY NEWS
is especially adapted for mailing.

Fire Insurance.

Newport, R. I., Agency.

HOME of New York.

Assets $20,862,697.00
Surplus 6,703,221.00

Henry Bull, Jr.,
GAS BUILDING,
183 Thames Street.

Assignee's Notice.

The undersigned hereby gives notice that Ella F. Rubenstein, doing business under the name of the Fashion Suit and Cloak Company of the City and County of Newport in the State of Rhode Island, &c., has this day made an assignment to him, for the equal benefit of all her creditors, in proportion to their respective claims, who shall present their claims to the undersigned in writing within three months from the date hereof, as provided in the said deed of assignment; and that the undersigned has accepted the said trust.

All creditors of the said Ella F. Rubenstein are hereby notified to present their claims to the undersigned within three months from the date hereof, and all persons who are indebted to the said Ella F. Rubenstein are notified to make payment of their indebtedness to the undersigned.

EUGENE SCHREIER, Assignee.
Newport, R. I., December 26, 1908.

Dennis Shannahan,
HAY AND GRAIN
AGENT FOR H. O. HORSE AND DAIRY FEEDS OF ALL KINDS.
Commercial Wharf.

FARM TO LET ON ROCKY FARM.

A Farm of some 70 acres with comfortable house in perfect order; also Stables and Barns. Farms in this district are scarcely ever obtainable, being very few in number. The surroundings are fashionable summer residences. Apply to
A. O'D. TAYLOR, Real Estate Agent,
132 Bellevue Avenue. Telephone 820.

DIED.

O'SULLIVAN—In this city, 5th inst., John D. O'Sullivan, son of the late Daniel and Catherine O'Sullivan, aged 31 years.
GUINN—In this city, 5th inst., Charles E. Guinn, in his 54th year.
CROSS—In Providence, 4th inst., Thomas Cross.
MATHEWSON—In Providence, 4th inst., George G. Mathewson, in his 66th year.
ARMSTRONG—In Central Falls, 4th inst., Arthur L. Armstrong, in his 32d year.
HATHAWAY—In East Providence, 4th inst., Fannie D., wife of Edgar A. Hathaway, in her 55th year.
HOPKINS—In East Greenwich, 4th inst., Perry A. Hopkins, in his 55th year.
WEBB—In Phillipsdale, 4th inst., Thomas C. Webb, in his 79th year.
ESTES—In Fall River, 3d inst., William H. Estes, in his 69th year.
SLATTERY—In Fall River, 3d inst., Matthew J. Slattery.

JOHN S. LANGLEY, Undertaking,
16 Franklin Street
FRED'K E. LANGLEY, M'gr.
Telephone 879-11B.

$3,500
Buys this modern
COTTAGE.

Excellent location, wide improved street; cottage has 6 rooms, combination hot air and hot water heat, hot and cold water, hard wood floors, gas, good sewerage. Lot 40 ft. front by 100 ft. deep.
For further particulars and permits apply to
C. H. Wrightington, 30 Bellevue Av

For the Children.

Nothing will please the girl or boy so well as a fine

Studebaker Junior

Looks for all the world like a regular Studebaker farm wagon. Shaft or pole as desired.
Will wear like the old "ONE HORSE SHAY."

—AT—

GEO. P. LAWTON'S.

NATIONAL EXCHANGE BANK.

Newport, R. I., Dec. 14, 1908.

The Annual Meeting of the Stockholders of this Bank, for the election of Directors, and for such other business that may legally come before said meeting will be held Tuesday, January 12, 1909, at 3 P. M.

GEORGE H. PROUD, Cashier

Island Savings Bank.

Newport, R. I., Dec. 21, 1908.

The usual Semi-Annual Dividend at rate of 4 per cent per annum will be paid to the Depositors on and after January 15, 1909.

GEORGE H. PROUD,
Treasurer.

UNION NATIONAL BANK.

The annual meeting of the stockholders of this bank for the election of directors and for such other business as may legally come before said meeting, will be held at the banking room on Tuesday, January 12th, 1909, at 11 o'clock A. M.

W. A. COGGESHALL, Cashier.
Newport, R. I., December 22, 1908.

SAVINGS BANK OF NEWPORT.

A meeting of the Trustees of this Bank will be held at the Banking Room on Friday, Jan. 15, 1909, at 3:30 P. M.

G. P. TAYLOR, Treas.

STATE OF RHODE ISLAND.

Public Hearing.

The Special Commission for the RHODE ISLAND COLLEGE of AGRICULTURE and MECHANIC ARTS,

Will hear all persons interested in the objects of Resolution No. 8, passed by the General Assembly, May 26, 1908, on Saturday, January 9, 1909, at 10 a. m. in Room 313, State House.

ARTHUR J. JONES,
Secretary to the Commission.

CITY OF NEWPORT.

Notice of Application
—FOR—
LIQUOR LICENSE.

Board of License Commissioners.

The following named person has made application for a liquor license under the provisions of the General Laws of the State of Rhode Island to sell pure, spirituous, intoxicating and malt liquors within the limits of this city, namely: retail class.

MELVILLE BULL, Perry House, Washington Sq.

The Board of License Commissioners will be in session at their office, City Hall, Thursday evening, Jan. 7, 1909, at 7:30 o'clock, when opportunity will be given remonstrants to be heard before acting upon said application.

Board of License Commissioners.
Newport, R. I., Dec. 22, 1908.

M. BIESEL,
Embroideries, Stamped Goods,
And all Materials; Yarns, Wool, Hand-Made, Knit and Crochet Goods, Toys, Dolls, Notions, Stamping, Plaiting and Pinking. Beads.
160 BELLEVUE AVENUE.

Hudson River Blue Crushed Stone
For paths and driveways.
J. K. SULLIVAN.

EMPTIED THEIR POCKETS.

Italians Subscribed All They Had for Fellow-Countrymen.

Long List of Contributions for Relief of the Earthquake Sufferers.

The members of the Italian colony Monday evening held a meeting full of sympathy for their suffering countrymen and showed their interest in a substantial way. The meeting was held in Music hall, through the generosity of J. K. Sullivan, and after remarks had been made on the catastrophe and the needs of the survivors subscriptions were declared to be in order. Every man present was called upon and gave, and many went out of the hall without a cent in their pockets, having literally emptied them for the cause. After each had made his subscription it was found that the collection did not quite total $250, and it was proposed that the hat be passed to make up this amount. Hence the list is headed "Raccolta Extra," which explains in Italian this final act. In addition to the $254.32 collected last evening, the Italian societies Sunday subscribed $110, making up to date $364.32.

John Modini was chairman of the meeting and John Pinto secretary. A standing committee was appointed to continue the effort, as follows: A. M. Marolda, president; E. Papa, treasurer; John P. Pinto, secretary; John C. Gentile, M. Cappuccilli, P. Baccari V. Pascale, P. Russo, M. P. Pinto, V. Ruggeri.

It is the purpose of the committee to continue its solicitations to the Italian colony, though of course they will not refuse any money which may be offered them for the cause. It is not their desire, though, in any way to interfere with the work which has been started by ex-Mayor Clarke or the churches, since they have the most kindly feelings for all efforts to succor their suffering countrymen. A vote of thanks was extended to ex-Mayor Clarke, the press, J. K. Sullivan, the Elks and the churches for their assistance, and it is the purpose of the committee to continue the work, securing more money by subscription and probably giving an entertainment to help swell the fund.

A direct sufferer from the earthquake has been found, Nunzio Caratozzolo of Long wharf, who comes from Scilla, province of Calabria, a town which was totally destroyed and where resided his brother, who is presumed to be numbered among the dead.

Monday night's subscriptions were as follows:

Raccolta Extra,	$15.10
Emilio Papa,	15.00
John Modini,	10.00
John C. Gentile,	10.05
Antonio Intoglia,	10.00
Emilio Guerrieri,	5.00
Pasquale Russo,	5.25
Charles Pedorelle,	5.00
Giuseppe Cappuccilli,	5.00
Enrico Cassese,	5.00
Luistro Antonio di G.,	5.00
Luistro Giovanni,	10.15
Frank Tubley,	5.00
Baney Gerbeville,	5.00
Michele P. Pinto,	5.00
Francesco Caruso,	5.00
Vittorio Reuggeri,	5.00
Raimondo Piccolo,	5.05
John P. Pinto,	5.00
Biaggio Gianfreddo,	5.15
Michele Cappuccilli,	5.35
Antonio M. Marolda,	5.00
Vito Pascale,	5.02
Silvestro Ferrari,	4.01
Remigi Pasqualetti,	4.00
Michele Decotis,	4.15
Donato M. Russo,	3.00
Peter Marchi,	3.00
Alfonzo Palmieri,	2.00
Pasquale Baccari,	2.00
Antonio Razza,	2.00
Rinaldi Giovanni,	2.00
Ripa Luigi,	2.00
Nicola Faggella,	2.00
Riccardo Pasqualetti,	2.00
Vito Biella,	2.00
M. F. Withlend,	2.00
N. N.,	2.00
Rocco Patota,	2.00
Rondine Gettulio,	2.00
Radice Vito,	2.05
Vincent P. Pinto,	2.00
Frank Fortuna,	$2.00
America Mancini,	2.00
Michele Martino,	2.10
Pasquale Fr cole,	2.00
Un Amico,	2.15
Francesco Amoruso,	2.00
Martino Costanziato,	2.00
Genovese Antonio,	4.00
Francesco D'Agata,	2.00
Mollo Giuseppe,	1.50
M. N.,	1.00
John J. Vinti,	1.00
Giovanni Giuliano,	1.00
Adolfo Presso,	1.00
Antonio Luistro,	1.00
Ripa Carmelo,	1.02
Sardella Filippo,	1.00
Ruggeri Armando,	1.00
Ruggeri Alfredo,	1.00
Michele Mascia,	1.00
Nicola Ferrara,	1.00
Vitale Alippio,	1.00
Gramolino Vareste,	1.00
Giviolamo Leva,	1.00
Rondine Giulio,	1.00
Perrotta Guiseppe,	1.00
Carlo Colombo,	1.00
Giuseppe Ardito,	1.00
Carmelo Gianfredo,	1.00
John Russo,	1.25
Vito Navarra,	1.00
Angelo Frasca,	1.00
Michele Masiello,	1.00
Berlangieri Iaricci,	1.00
Civitelli Tommaso,	1.00
Rosa Russo,	1.00
Funaioli Existo,	1.00
Antonio Palazzo,	1.00
K.,	1.00
Boiani Savino,	1.00
Total,	$254.32

Mrs. C. L. F Robinson has sent to Mr. Thomas P. Peckham her contribution of $100 to the earthquake sufferers' relief fund, and Mr. Peckham has sent the contribution to the treasurer of the Rhode Island Red Cross Society.

The following contributions are reported by the treasurer of the Rhode Island Red Cross Society: George Peabody Wetmore, $200; Edith M. K. Wetmore, $50; William Paine Sheffield, $25; Trinity Church, Newport, $152.76; St. George's Church, Newport, $54; United Congregational Church, Newport, $52.33.

Ex-Mayor Clarke announces the following contributions to the relief fund today:

I. P. Bergman,	$5.00
Friends' Meeting,	8.68
Dr. C. A. Brackett,	5.00
A Friend,	2.00

A BENEFIT PERFORMANCE.

Local Musicians to be Asked to Give Their Services for Next Sunday at The Bijou.

McMullen & Holmes of the Bijou Theatre are arranging for a benefit for the Italian sufferers Sunday afternoon. It is their purpose to arrange a high-class program suitable to the day, by local vocalists and instrumentalists, who will be asked to volunteer their services, while the management will provide the theatre, the lights and some travel pictures and the attaches will give their services. Thus there will be no expenses to be met and the entire receipts may be sent to succor the suffering. The management is desirous of turning over the gate and the taking of tickets to representative citizens, so that the public may be assured that every cent received will be devoted to the purpose for which the entertainment is given. It is a little early yet to announce details as to the program, for the decision was arrived at only this morning and many people are to be seen, but several musicians have already assured their assistance and it is expected that the program will include the best talent obtainable in the city.

RESIGNATION ACCEPTED.

After Many Years John T. Delano Declines Service as Chaplain of Rhode Island Lodge.

At the regular meeting of Rhode Island Lodge, No. 12, I. O. of O. F., Monday evening Chaplain John T. Delano, after a long and honorable service, declined again to accept any office, either in the local or in the Grand Lodge, owing to his impaired health, having not been able to work at his trade for more than two years. The resignation of Mr. Delano and his retirement from all active duties was received with many expressions of regret.

Mr. Delano was admitted to Odd Fellowship in 1872, when he became a member of Rhode Island Lodge. He was rapidly advanced through the successive chairs to that of noble grand, and has been a member of many important committees, having been for many years one of the most efficient members of the visiting committee and a member of the committee which had in charge the erection of the present Odd Fellows' building and being grand marshal of the parade at the laying of the corner stone. For 20 or more years he served on the board of installing officers and since 1889 has been chaplain of Rhode Island Lodge.

He is also a past high priest of Aquidneck Encampment and has served as grand sentinel in the Grand Encampment of Rhode Island, a past grand of Esther Rebekah Lodge and a member of the Rebekah Assembly of Rhode Island. In 1901 he was elected grand chaplain of the Grand Lodge of Rhode Island and held that position several years. He was the oldest chaplain of a subordinate lodge in years of service in the state. Included in his other work for Odd Fellowship was

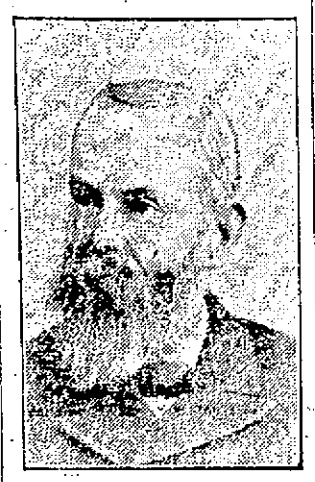

John T. Delano.

the institution of Elizabeth Rebekah Lodge of New Shoreham. He was a member of the committee on the observance of the fiftieth anniversary of Rhode Island Lodge, chairman of the committee on the twenty-fifth anniversary celebration of Esther Rebekah Lodge and a member of the committee on the observance of the twenty-fifth anniversary of Aquidneck Encampment, in 1901.

In addition to his connection with Odd Fellowship, Mr. Delano has been an active member of the Grand Army, having been commander of Charles E. Lawton Post, in 1900, 1901 and 1902; chaplain of that organization for several years, patriotic instructor, and an aide on the staff of General Fairchild, past commander-in-chief of the Grand Army in the United States. He is now a member of Thornton-Warren Post and is serving as chaplain of that organization, having been recently re-elected for another term.

ALBINI'S ILLUSIONS.

Remarkable Exhibitions of Magic and Mind Reading, With Excellent Vaudeville in Addition.

Albini showed at the opening performance of his engagement, at the Opera House last evening, that he is entitled to be called a skillful performer, and his exhibition of clever feats of magic and illusions deserves a larger patronage than was given him. His "illusion transparent," in which he produces a young woman from an apparently empty trunk with glass sides, is remarkable. The act in which he raises the young woman in mid-air from the stage is mysterious and well executed, and Isma, the Japanese box mystery, is still more remarkable. Following these acts were many cleverly executed feats of sleight-of-hand and an exhibition of telepathy, in which Albini does several inexplicable feats of mind reading, answering questions written by those in the audience and placed in sealed envelopes.

A clever vaudeville company adds to the pleasure of the audience. Arthur Kirk is a good musical artist, Rowland a funny tramp juggler, Bessie Allen a pleasing dancer, Wilton and Weed a good sketch team and Lord and Hilton an excellent song and dance team.

The announcement that during his engagement here Albini will expose the so-called spiritualists—Anna Eva Fay, Mrs. Pepper, Bright Eyes, Dr. Slade, Dr. Melvor Tyndall, and others who are known as mind readers, in their tricks of slate writing, table tipping, etc.—will undoubtedly attract a large audience.

SURRENDERED BY SURETY.

Cardenio F. King Again Back in Detention Pen in Boston.

BOSTON, Jan. 5.—Cardenio F. King, the financial agent who was convicted last week of larceny, and who has been out on bail of $35,000 since Saturday, was surrendered by one of his sureties, Mrs. Rosa Bernstein, in the superior court today, and taken back to the detention pen. Judge Schofield announced that he would give counsel until 4 o'clock to obtain new bail.

Mrs. Bernstein, who was on King's bond for $4,000, stated in court today that she had come to the conclusion that she had made certain misstatements.

PROPOSITION FOR SETTLING AFFAIR.

Buchanan Presents Draft to Gomez Administration.

Americans Decorated; Dutch Exequators Restored.

CARACAS, Venezuela, Jan. 1, via Willemstad, Curacao, Jan. 5.—A draft of the American proposition looking to the settlement of questions now pending between Venezuela and the United States was today presented to the present administration by W. I. Buchanan, special commissioner from Washington.

Rear Admiral Conway H. Arnold, Captain William B. Caperton, commanding battleship Maine, and a number of other officers from this vessel were received today at the Miraflores palace by President Gomez. All were decorated with the Order of Bolivar.

At the presidential New Year reception Baron von Seckendorff, German minister, and dean of the corps, made an address, in which he referred to Gomez as president and supreme magistrate of the republic, thus officially recognizing the overthrow of Castro.

The revolutionary outbreak in Guaidre, under Mendible, is doomed to failure. A small band of men, after committing a number of depredations, took to the woods as soon as they heard that the government troops were coming.

General Trino Castro, a brother of the former president, who was imprisoned a few days ago, has indicated his willingness to settle the claims made against him, and he consequently will be released.

The exequaturs of the Dutch consuls throughout Venezuela, revoked by Castro, have been restored.

FUNERAL OF MR. BURLINGHAM.

Services of Simplest Character Conducted by Rev. Mr. Hughes at Trinity Church.

The funeral of Thomas C. Burlingham took place this afternoon from Trinity Church, and was conducted by the rector, Rev. Stanley C. Hughes. The services were of the simplest character, with no singing, and the only flowers upon the casket being a bunch of red roses and green placed there by the family. There were no bearers, the casket being taken into and out of the church by pallbearers.

There was a large number of the prominent citizens of Newport at the church, including A. Russell Manchester, Anthony Stewart, Francis N. Fullerton, Mr. and Mrs. John K. Walsh, Henry D. DeBlois, Mr. and Mrs. William Andrews, Jr., William J. Walsh, George H. Richardson, Simeon Hazard, J. G. Stevens, 2d., Samuel M. Stevens, Mr. and Mrs. Harwood E. Read, William H. Durfee, James H. Hampton, William H. Hammett, Edward S. Peckham, William F. Spinger, Mr. and Mrs. John Ireys, Mr. and Mrs. William J. Cozzens, Simon Koschay, Fred. M. Hammett, Dr. Clarence A. Carr, Jeremiah I. Greene, Gustave A. Muenchinger, William Lottus, Galen Davis, Peter Faerber, Mr. and Mrs. Edward A. Brown, Mr. and Mrs. Carl Jurgens, Lincoln Hammett, Job A. Peckham, A. O'D. Taylor, A. O'D. Taylor, Jr., Henry W. Cozzens, William S. Vose, Herbert L. Dyer, Mr. and Mrs. William B. Vernon, George H. Taylor, Joseph Haire.

Jeremiah W. Horton, John Gilpin, Andrew K. Quinn, Patrick J. Murphy, Charles Morrison, William H. Westcott, Mrs. Leander K. Carr, Mrs. A. C. Sanford, Robert L. Oman, Mr. and Mrs. William S. Cooper, John C. Seabury, Charles A. Wahlgren, Lewis Brown, George N. Buckhout, Dr. S. P. Cottrell, Mrs. T. S. Nowell, Peter King, George H. Carr, Postmaster and Mrs. Albert C. Landers, Duncan A. Hazard, J. Gottlieb Spingler, John W. Gibson, George A. Pritchard, George W. Ritchie, Joseph P. Cotton, Walter C. Goffe, Mr. and Mrs. William H. Walcott, Mr. and Mrs. George H. Bryant, Dr. Kate Stanton, John H. Scannevin, J. Stacy Brown, Mr. and Mrs. Max Levy, Lewis L. Simmons, Dr. E. C. Holloway, John Howard, William Hamilton, Ralph R. Barker, William H. Crandall, William S. Slocum, Francis M. Greenlaw, Dr. F. W. Putnam, William C. Anthony, Stephen A. Bates, Mr. and Mrs. Benjamin Easton, Mrs. Charles S. Landers, J. H. Drury, George Nason, Andrew J. DeBlois and William S. Cowles.

LOCAL BRIEFS.

—Miss Agnes Lodberg, the sculptor, is quite ill at her apartments.

—Mr. W. Watts Sherman is very sick at his home in New York.

—Edward L. Spencer has rented for George A. Wood the house at 23 Thames street to William J. Hugg, U. S. N.

—The weather today has had its effect on the January sales business, which shows a material falling off. It seems too damp to shop.

—Charles Guinn, a well known expressman, while dressing this morning at his home on Bridge street, dropped dead. He leaves a widow.

—Mrs. Leroy, with her daughter, Mrs. French, and her granddaughter, Mrs. Wagstaff, have arrived from Lenox, where they went while changes were being made in Mrs. Leroy's cottage here.

—City Clerk F. N. Fullerton has again appointed C. W. R. Callahan deputy city clerk. All the other assistants in the City Hall remain the same as they were yesterday, there being no change of administration for them.

LADIES' FUR HATS.

A Splendid Showing of Smart Ideas.

Fur makes the ideal hat for Winter wear. Snow and rain cannot hurt them.
Choice Hats tastefully trimmed but reasonably priced.
Exceptional values from $1.98 to $10.00.

B.F. Downing, 3d., 191 Thames St.

EFFICIENCY AND CHARACTER FINE.

[Continued from First Page.]

to the Navy Department at Washington, where it will eventually be made public.

The court-martial was unusually brief, having consumed only a day and a half. Yesterday was devoted to the presentation of evidence, while the arguments of counsel for the defense and the judge advocate were disposed of this forenoon.

LATEST NAVAL NEWS.

Orders to Officers and Movements of Vessels Reported.

(Special despatch to the News.)

WASHINGTON, Jan. 5.—The following orders to officers were announced by the Navy Department today:

Midshipman A. B. McNeill, detached from the Idaho and ordered to continue treatment at the naval hospital, Philadelphia.

Midshipman C. T. Osburn, detached from the Castine and ordered to the Mississippi.

Midshipman E. D. McCormick, detached from the Castine and ordered to the Idaho.

Passed Assistant Surgeon W. J. Zalesky, detached from the recruiting station at New Orleans and ordered to continue duty at the naval station, New Orleans.

Assistant Surgeon F. E. Sellers, orders of December 31, 1908, modified; detached from the Texas and ordered to the recruiting station, New Orleans.

Assistant Surgeon R. Hayden, detached from the first provisional regiment of marines in Cuba and ordered home to await orders.

Chief Boatswain G. B. Henry, detached from the navy yard, Washington, and ordered to command the Osceola and to additional duty at the naval station, Key West, Fla.

Chief Boatswain A. Smith detached from command of the Osceola and ordered to the navy yard, Washington.

Warrant Machinist D. J. McCarthy, when discharged from treatment at the naval hospital, New York, ordered to the Alabama.

Warrant Machinist W. P. Davis, detached from the Alabama, ordered home and given one month's leave.

The following movements of naval vessels were reported today to the department:

Arrived—Prairie at Philadelphia, Hist at Marseville, Dubuque at Key West, North Carolina at Norfolk, Brutus at Newport News, Connecticut, Kansas, Minnesota and Vermont, at Port Said.

Sailed—Scorpion, from Naples for Messina; Dolphin, from Curacoa for La Guayra; Chevenne, from San Francisco for Santa Barbara; Yankton, from Port Said for Messina; MacDonough, DeLong, Thornton, Tingey and Wilkes, from Pensacola for St. Joseph's Bay, Louisiana, Virginia, Ohio, Missouri and Kentucky, from Suez for Port Said.

Lord.

COLD WAVE.

Lake Region and Middle Mississippi River Valley.

WASHINGTON, Jan. 5.—The cold wave which is headed for the East and South has reached the western Lake region and the middle Mississippi river valley.

IMPROVEMENTS IN THE COUNCIL CHAMBER.

The ventilator in the Council chamber seemed to do its work last night. Despite the heat, the dampness, moisture or humidity, and the large number present, the atmosphere on the floor seemed endurable even at the end. The tobacco smoke, which last year would have become unbearable, was endured and the ventilator seems to have proved a complete success. Incidentally, it might be said that William Shepley was the inventor. The new chairs also proved comfortable, so that the meeting, though it was long, was without the physical discomforts of former sessions.

To close out this year's lot of the J. O. Thomas's

Virginia Hams.

Epicures claim these HAMS to be the most delicious of any cured. Selling at the extremely low price at

25c. per lb.

H. F. Rooney,

251 THAMES STREET.

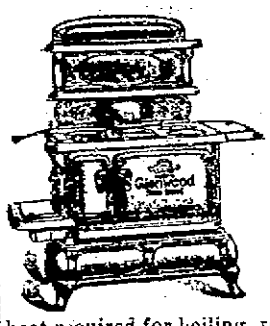

The Incomparable

GLENWOOD RANGE.

Dependable, economical, durable; it stands unequalled.

A glance at the indicator on the oven door tells the degree of heat required for boiling, roasting, baking pies, plain or sponge cake, bread and biscuit, and the indicator point registers the degree of heat already in the oven. It is so plain and so simple that a child can bake.

Walsh Bros., 220-222 Thames Street.

MILLINERY.

January Clearance Sale

ALL TRIMMED AND UNTRIMMED HATS, FLOWERS & FEATHERS MARKED BELOW COST.

M. E. TOBIN,

46 and 48 Washington Sq.
'Phone 1122.

CLEARANCE SALE OF MILLINERY!

EVERY HAT IN OUR STORE AT A GREAT REDUCTION.

Trimmed Hats that were from $15.00 to $25.00, now $10.00.
Trimmed Hats that were from $10.00 to $18.00, now $5.98
Trimmed Hats that were from $6.98 to $9.00, now $3.98
One lot of Trimmed Hats at $1.98 and $2.98

Big Reduction in Untrimmed Hats, Fancy Feathers, Ostrich Plumes.

Bon Ton Millinery,

233 Thames Street.
Phone 627.

Schreier's,

143 Thames Street.

GREAT BARGAINS!

All Wintr Millinery at Less Than Cost.

MILLINERY.

JANUARY SALE PRICES.

All Our Trimmed Millinery Marked at Less Than Cost.

100 Trimmed Hats almost given away

Ice Cream and Ices.

Fresh-Made Candies, Chocolates and Bon Bons.

Cakes Plain and Fancy.

For Customers Where Quality Counts.

H. D. FRASCH.

Telephone 287

LEATHER GOODS.

Imported and Domestic Novelties.

Shopping Bags,
Pocket Books,
Bill Books,
Card Cases, etc.,
Traveling Pocket Flasks,
Money Belts,
Music Rolls.

Henry Biesel & Son,

256 THAMES STREET.

THE NEWPORT JOURNAL AND WEEKLY NEWS.

AMUSEMENTS, LECTURES, ETC.

NEWPORT OPERA HOUSE
CAHN & CROSS CO., Mgrs.

Thursday, January 7.

Henry W. Savage presents

The Merry Widow.

Direct from the Tremont Theatre, Boston,

—WITH—

Lina Abarbanel

—AS—

SONIA.

PRICES—$2, $1.50, $1, 75c., 50c.
Box Seats $2.00.

Owing to the demand for tickets for this attraction all orders must be called for before 6 P.M. Wednesday, Jan. 6.

ALL THIS WEEK.
Matinees daily commencing Tuesday.

THE GREAT AND ONLY ALBINI,

THE WORLD'S GREATEST MAGICIAN, MIMIC, HUMORIST AND ILLUSIONIST.

IN

New Illusions, Box Mysteries and Telepathy.

PROGRAM CHANGED NIGHTLY.
Prices, Evening—10c., 20c., 30c., 50c.
Matinee—10c., 20c., 30c.
Orders must be called for before seven.

Alton Packard,

Cartoonist Humorist.

MASONIC HALL,

The Date of this Entertainment is changed to

Friday Evening, Jan. 8,

Third Entertainment.

NEWPORT ARTILLERY COMPANY.

Admission 50c. 8:15 o'clock.
Tickets on sale at Rogers' music store.

UNITY CLUB.

Channing Parlors, Tues., Jan. 6, 8 P. M.

Study Evening,

in charge of Miss E. B. Waring. Subject: "Evolution in Art." (Illustrated by Lantern Slides.) Open to the Public.

THE HIPPODROME RINK.

Under new management JAMES A. McGOWAN.

Open NEW YEAR'S NIGHT

And continuing every afternoon and night. SKATING FOR LADIES, 10c. SKATING FOR GENTLEMEN, 25c. Clothes checked FREE.

BASKET BALL.

State Armory, 8 P. M., TUESDAY, JAN. 5.
NAVAL RESERVES vs. ST. JOHNSBURY, VT.
Reserved seats on sale at the armory on Jan. 4 from 7:30 to 8:30 p. m., and at the office of Clark & Briggs, 15 Mary street, from 10 a. m. to 4 p. m. on the day of the game.

Handy Shur-On Eye-glasses

We carry everything optical including the best eyeglass—The SHUR-ON

L. N. VAUGHAN,

Manufacturing Optician, 101 BROADWAY,
HEARING APPLIANCES.
FINE PRESCRIPTION WORK.

H. J. HASS, FLORIST

Fresh Cut Flowers and Plants.

Funeral and Wedding Work and Decorations a Specialty.

166 THAMES STREET.

ALEXANDER & CO.,

18 and 20 Kinsley's Wharf.

AGENTS AND BOTTLERS,

Frank Jones Homestead Ale,
Pabst Milwaukee and
Geo. Ringler's Extra Beer

SPALDING'S FOOTBALL SUPPLIES.

RUGBY FOOTBALLS, From 75c to $5.00.
NOSE MASKS 50c.
HEAD HARNESS, SHIN GUARDS, FOOTBALL PANTS, JERSEYS.
Everything for the football player.

A. G. LANDERS & SON,

167 THAMES STREET.
COVELL BLOCK.

Coggeshall Farm EGGS, 40c. a dozen.

Landers & Peckham,

142 Thames Street.

TEL. 814.

YALE JUVENILE BICYCLES, Perfect Beauties.
FLEXIBLE FLYER SLEDS,
SKATES, PUCK, HOCKEY STICKS, and a full line of ATHLETIC GOODS.
EDISON PHONOGRAPHS.
INGERSOLL WATCHES.
ULSTER KNIVES.

We make a specialty of IVES MINIATURE RAILWAY SYSTEM.

GRIFFITH'S,

158 Thames Street.

Your choice of

Jewelry

Should be safe guarded by our guarantee of quality.

Our uniformly small profits make all our prices reasonable. Come and see our beautiful stock.

BLAINE,

246 Thames Street.

Red Cross Stamps.

F. Wellington Putman, O.D.

Scientific Refractionist

—AND—

Manufacturing Optician.

118 SPRING STREET.

The only exclusive Optician in Newport. Everything pertaining to spectacles and eyeglasses can be found here. Repair jobs turned out quicker than any other place, all work guaranteed.

Telephone 185. Hours 9 A. M., 5 P. M.

MUSIC ROLLS, Music Satchels, Music Cases.

Extra Fine Line MANDOLINS and GUITARS.

MOORE'S NON-LEAKABLE FOUNTAIN PENS Plain and Gold Mounted. The best ever.

Rogers Music Store.

CONSTITUTIONAL AMENDMENTS.

Manner in Which They Shall be Submitted to Electors.

Prominent Feature of Governor Pothier's Message to the General Assembly.

The annual message of Governor Aram J. Pothier, presented today to the General Assembly, was in substance as follows:

To the Honorable the General Assembly:

The state government of 1909, which comes into existence today, will be confronted with matters of grave import, many of them involving decisions that may vitally affect the civil and political future of this commonwealth. A critical scrutiny will be exercised over the proceedings of the present General Assembly, as a result of the unusual extent to which public attention has been focused upon the legislative body in Rhode Island during the past two years. I would respectfully lay emphasis, therefore, on the admonition that every course of action undertaken be shaped according to the best standards of judgment and wisdom, with a motive underlying all that no one at any time can impugn. For a solution of the problems that have become issues in our present-day civil life, the people are looking to you; ready to offer commendation or criticism, as may become the case, but always with the power to reward discriminating devotion to their cause.

The demand for constitutional reform that has attended past sessions of the legislature will undoubtedly be renewed this year. Radical changes in the fundamental law of the state have been advocated persistently in the recent past, and forcefully exploited from public platforms. It is my belief that the attitude this General Assembly must take toward the majority of such measures was plainly indicated, when the electors of this state, with many of these reformative propositions before them as direct issues, declined by their votes, more decisively than for a decade, that they are not yet ready to sanction a wide revision of the constitution, nor to accept extreme and random changes in that instrument. The inherent conservatism of our citizens does not relish the suggestion of revolutionary policies. Changes become necessary from time to time to meet changed conditions, and I feel that a healthy and normal public sentiment may safely be depended upon to accomplish constitutional reforms as they become essential to the welfare of the state and its people.

Pending Constitutional Amendments.

At the January session, 1908 the General Assembly passed a resolution proposing amendments to the constitution which would provide a veto power for the governor, constitute the lieutenant governor the presiding officer of the senate and grand committee, and enlarge the house of representatives to 100 members, to be elected by districts in all towns and cities entitled to more than one representative. The resolution is so drawn that it is now contended that these three amendments must be voted upon as one proposition to take in the constitution the place of sections 2 and 3 of Article VI, "Of the senate," and of section 1 of Article V, "Of the house of representatives."

The manner in which these amendments shall be submitted to the electors is one of the problems to be carefully considered by this General Assembly. Much public discussion has attended the question, because in their present form a voter must accept all the amendments, or reject them all. A large number of voters irrespective of party connections desire the privilege of voting on these amendments in such a manner that each of the three may be approved or disapproved without regard to the others. This is not an unreasonable demand. The people make and unmake their own constitution. In voting upon a constitution as an entirety it would be impossible to act upon each proposition separately, but it is entirely practicable to do so in proposing amendments unless the amendments are so necessarily connected in their nature as to be inseparable.

There is no necessary connection between a proposition to give the governor a veto power and a proposition to enlarge the representation in the house of representatives. They are germane to each other in that they both deal with the legislative power; but one is a power which the executive may exercise after an act has been passed by both branches of the General Assembly, and the other simply determines the membership in one of those branches.

With the specific provisions of these two propositions I do not consider it would be expedient for the General Assembly to concern itself, for to alter the wording or change the effect of either proposition would postpone the date on which they can be submitted to the electors. But with the question whether these two propositions should be submitted separately or collectively I think the General Assembly should concern itself seriously.

An examination of Article XIII of the constitution of the state clearly shows that it was entirely unnecessary for the General Assembly of 1908 to provide the manner by which these amendments should be submitted to and voted upon by the people; that the act of approval is the prerogative of the General Assembly of 1909. But the question has now arisen whether the legislature of 1909 can lawfully amend the form so as to permit these amendments to be voted upon separately. To the end that a delay may be avoided, and that no error in form or otherwise be made, I earnestly recommend that the General Assembly, by proper resolution, ask the opinion of the supreme court concerning the legality of framing the act of approval in such manner that each amendment may be voted upon by itself.

If the opinion of the supreme court is favorable to the separation of these amendments I trust the General Assembly will promptly pass the necessary legislation; and if the opinion should be adverse, and hold that the unity of the resolution of 1908 cannot be disturbed, I recommend that a new resolution be introduced, and the amendments be again proposed in such form as will give the electors the right of separate action on each one.

Finances.

The yearly revenue in the form of charges which the treasury is called upon to meet has been attended with a corresponding increase in the state's revenue for some years. The general treasurer estimates that the current expenditures for 1909, including interest and sinking fund appropriations, will about equal the available income for the year. From present sources the state realizes an annual revenue of approximately $2,600,000. This amount is all that can be depended upon to meet the operating expenses. Even this rate of income cannot be assured year after year. The recent change in interest accounts, by some of our financial institutions, from participation to special deposits, has deprived the state of much of the revenue provided by chapter 29 of the General Laws, the decrease in 1908 amounting to over $40,000.

Undertakings already authorized by the General Assembly, as, for example, the school for feeble minded at Exeter, will entail a large annual outlay that will be a fixture for years to come. Such improvements I believe to be demanded by the exigencies of the times, and warranted by the wealth of the natural and industrial resources of our state. But the General Assembly should exercise a careful regard for the credit side of the account, and open every legitimate avenue through which the state may fairly increase its income.

The previous year's legislation furnishes an example of the state's capacity for deriving financial benefit from its enactments without unwarranted burdens upon its citizens. Under the act regulating the licensing of automobiles and motor vehicles over $30,000 has been realized in fees collected by the board of public roads. In 1907 the fees turned into the treasury under the old automobile law aggregated only $2,320. I feel that the future should afford further examples of direct financial advantage to the state from its legislative acts.

Taxation.

The increase in municipal and state indebtedness prevalent throughout the nation, necessitated by the growth of our civilization and the wants of the people, renders the question of a proper system of taxation a more serious one each year. There are, to my mind, few problems of greater importance to the state than the subject of taxation. Many influential and thoughtful citizens are firm advocates of a change in method, and the question arises whether some department from the present system is not expedient and practicable.

I think there is sufficient interest in this matter to warrant its consideration by a joint special committee, appointed from the General Assembly, to serve without compensation and report at the next session. I believe Rhode Island can become the greatest industrial state in the union, if it is made inviting to new enterprises by a moderate taxation of industries.

Bank Supervision.

One of the most important departments added to the state government in recent years is that created by the banking law enacted by the General Assembly of 1908. The work of listing and classifying the securities held by banking institutions has been found to involved and the exacting nature of it may become necessary to increase the clerical force in this department, in consideration of the large interests involved and the onerous nature of the duties required.

The first annual report of the bank commissioner embodies recommendations for certain changes in the law. Two of the commissioner's recommendations seem to me to be deserving of immediate consideration. One advocates the placing of trust companies' investments of saving funds, made prior to the passage of the law, on an equal footing with those of savings banks, by leaving their enforced disposal within a stated period to the discretion of the bank commissioner. On general principles, I can see no good reason why, if the commissioner is to be the judge of the soundness of the securities on hand in savings banks, it should not be equally competent for him to pass upon those securities in which the savings deposits of trust companies heretofore have been invested.

Another suggestion that seems worthy of attention is that private bankers be licensed, conditional upon their filing a bond and recommendations satisfactory to the board of bank incorporation. It cannot be denied that the ban placed upon unauthorized banking, so called, has forced some sound and reputable individuals, firms, and corporations to abandon an important branch of their business, although their standing and responsibility may have been fully as high as of some financial institutions that come within the law. To my mind the board of bank incorporations might safely be intrusted with the power of discrimination in this matter. I would advocate, however, a bond guaranty sufficiently large to fully protect every dollar carried to the credit of the patrons of such institutions at all times.

In some states municipal bonds, issued within the state, are eligible as bank investments, regardless of the per centum of indebtedness. I feel that the banks of this state could safely be permitted to exercise discretion in accepting the bonds of the cities and towns of Rhode Island. If it is deemed desirable, however, to base the eligibility of such securities on a fixed ratio of indebtedness, the gross debt, less sinking fund only, should be the basis of limitation. The existing doubt as to the eligibility of such securities would then be removed.

Building Loan Associations.

Under chapter 188 of the General Laws, building loan associations incorporated subsequent to the enactment of chapter 1352 of the Public Laws passed at the May session, 1895, are required to make an annual report of their affairs to the insurance commissioner. One company does make such a report. Four similar companies, incorporated in this state prior to the enactment of 1895, do not report to any state department. The principal assets of these corporations are similar in nature to a large part of the investments of savings banks and trust companies. It is estimated that in one of these companies which is not required by law to make a report there are invested $2,600,000 of the people's savings.

In Connecticut, and in a number of other states, building-loan and co-operative associations and investment companies of all kinds are required to make returns at stated periods, and are subject to the supervision of a building-loan commissioner, who performs, in respect to this class of corporations, functions similar to those assumed by the bank commissioner over banks and trust companies in this state. While no question has been raised as to the soundness and responsibility of such institutions here, I am personally of the opinion that all such corporations and associations which receive the people's money for investment should report, at least once a year, to the bank commissioner, showing the condition of their business and the character of their investments; and that their affairs should be subject to periodical examination by that official.

Changes in the Ballot Law.

Circumstances that have come to public notice in connection with the official count of the ballots cast at the November general election leads me to the conviction that some changes in the ballot law are desirable. The state canvassing board found a number of ballots in the various cities and towns that had been marked with indelible pencils. Under a rule of the returning board, which seems to conform to the express of language of the law, ballots

Continued on Eighth Page

TO CURE A COLD IN ONE DAY.
Take LAXATIVE BROMO Quinine Tablets. Druggists refund money if it fails to cure. E. W. GROVE'S signature on each box. 25c.

NEW MEN IN NEXT SENATE.

W. O. Bradley, Republican, is a Veteran Politician.

Census Taking—Inaugural Decorations—Bridge Building—Beveridge and Knox.

[Washington correspondence of the News.]

WASHINGTON, Jan. 4.—Of the new Republican Senators who will take their seats in March, W. O. Bradley of Kentucky is one of the best known in the country, due to the fact that he was elected governor of his state when it was thought impossible to dislodge the Democrats in the Blue Grass commonwealth and because he has been for many years a prominent figure in the national conventions of his party. Governor Bradley will succeed in the Senate a Democrat who is also an ex-governor of Kentucky—Hon. James B. McCreary. The latter was only 35 years of age when he was honored with the governorship. He served also 12 years in the House of Representatives before coming to the Senate and while in that body became chairman of the important committee on foreign affairs.

The bill for the thirteenth census and subsequent decennial censuses is now being perfected by the Senate committee. It provides that the period of three years beginning the first day of July next preceding the census to be commenced in 1910 shall be known as the decennial period and the reports upon inquiries shall be completed and published within that period. It is proposed to increase the salaries of the director and assistant director of the census to $7,500 and $5,000, respectively, and a number of other salaries are also to be increased. The cost to Uncle Sam for taking the coming census will be several millions larger than ever before, and efforts are being made to have it the most correct and comprehensive ever undertaken by the government. An army of clerks will be needed to do this vast amount of work, but the bulk of these appointments will not be made until the year 1910.

In the street and hall decorations for the inauguration of Judge Taft as President practically all of the flags of the government here will be placed at the disposal of the committee having charge of the ceremonies. The stand from which President Taft will deliver his address from the east front of the capitol, Senate wing of the building, will be more elaborately decorated than any of the many others to be erected. The parade will be reviewed by President Taft from a big stand immediately in front of the White House, as usual. The next President is such a heavy weight in size that he probably will not mind the weather if it happens to be very cold and disagreeable in Washington the fourth of March. But, all the same, he will be glad when the thing is over, as it will be a wearisome day for the head of the nation.

The city of St. Louis is to construct another gigantic bridge across the Mississippi river at that point. Congress is asked to extend the time of completion for one year, and a report to that effect has been favorably ordered by the house interstate and foreign commerce committee. The hard times of last year probably had something to do with the delay in the construction. Years ago the famous Eads bridge at St. Louis was the wonder of the world and was talked about all over the civilized globe, but in later years bridges have been constructed that put that mighty structure in the shade. The first suspension bridge ever built is that at Budapest, the capital of Hungary. The underground electric railway was also first introduced in that Hungarian city, but the system has been greatly improved in the United States. It was just after the overhead electric system became successful in the United States that the Hungarian inventors discovered the underground circuit which was so quickly improved upon by our own electricians.

During their service in the Senate Mr. nox of Pennsylvania and Mr. Beveridge of Indiana have been very chummy. The Pennsylvanian made no secret of the fact that he would like to have the Presidential nomination last summer at the hands of his party. The Indianian, knowing this to be the fact, wrote to Senator Knox that he was exceedingly sorry that political conditions were such out in his country that he could not give him his support and wound up his epistle by expressing love and admiration for the Keystone statesman. Mr. Knox wrote again to say that it was disappointing that he could not get the vote of Beveridge, but consoling, indeed, that he still had his love and that he would have to be satisfied. It goes without saying that when Mr. Knox becomes secretary of state in the Taft cabinet he will have no more ardent friend and defender on the floor of the Senate than the young Hoosier statesman.

Charles W. Arthur.

LOCAL BRIEFS.

—Mrs. Harry Aaron has gone to New York for a few days.

—Rev. Elory G. Bowers is spending a few days in New York.

—Mrs. John S. Bailey has gone to New Bedford for a few days.

—Mr. and Mrs. John R. Drexel are residing in New York for the winter.

—Mr. Charles H. Wilson and Mr. Aurel Batonyi went to New York today.

—Mr. and Mrs. Nold have returned from their honeymoon, spent in New York.

—Mrs. Payne Whitney is visiting her mother, Mrs. John Hay, in Washington.

—Mrs. James Landers, who has been visiting here for a month, has returned to her home in Taunton.

—Mrs. Devereaux Clapp and family and Mr. Lewis Stuyvesant Chanler, Jr., have returned from Europe.

—The Girls' Friendly Society of Trinity Church had a social and dance in Trinity guild hall Monday evening.

—In the police court today an Italian pleaded guilty to a charge of beating his wife and was sentenced to the Providence county jail for 90 days.

—Owing to the recent death of Judge Phelps, Lieutenant Commander Phelps's father, Mrs. Phelps will not be at home at the Training Station Wednesday afternoons.

—St. Margaret's Guild of Trinity Church has had enlarged and framed a photograph of the late Rev. Henry Morgan Stone which will be hung in the guild room of the parish house.

—Among the passengers sailing today from New York for Europe on the Kaiser Wilhelm der Grosse were Mr. and Mrs. Stanley Mortimer, Miss Edith Mortimer, Mrs. Elisha Dyer and Miss Laura Swan.

—Mr. W. K. Vanderbilt's yacht Tarantula, which left Havana, January 1, on a fishing cruise to Neuvitas, returned to repair a boiler tube which had blown out, scalding two of the crew. There was no other damage.

—Mr. Marc Klaw of Klaw & Erlanger, the well known theatrical managers connected with the theatrical trust of New York, and Mr. Charles B. Dillingham, another well known theatrical manager, were at the New Cliffs and Robinson cottages over Sunday, leaving for New York this morning.

—Miss Helen King Stockton, daughter of Rear Admiral Charles H. Stockton, U. S. N. (retired), was married at Christ Church, Westminster, England, yesterday to Mr. William Ainsworth Parker of Baltimore. The ceremony was quiet. Mr. and Mrs. Parker left Westminster for London for a few days, prior to sailing for America.

KEEP YOUR HEAD UNCOVERED.

The Constant Wearing of a Hat Propagates Dandruff Germs.

There are many men who wear their hats practically all the time when awake, and are blessed with a heavy shock of hair; yet if the scalps of these same men once became infested with dandruff germs, the parasites would multiply all the quicker for lack of air. Baldness would ensue as the final result. Newbro's Herpicide kills these germs and stimulates unhealthy hair to abundant growth. Herpicide is a pleasant hair dressing as well as a dandruff cure and contains not an atom of injurious substance. Sold by leading druggists. Send 10c. in stamps for sample to The Herpicide Co., Detroit, Mich.

TWO SIZES-50c, AND $1.00

JOHN M. CALLAHAN, Special Agent.

TRUNKS. BAGS —AND— SUIT CASES.

Gratrix, 96 Broadway,

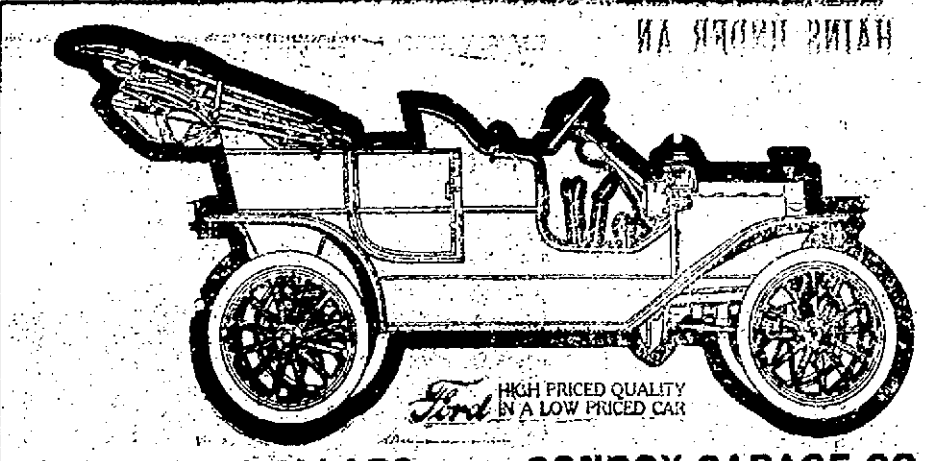

FORD 850 DOLLARS. CONROY GARAGE CO.

DRUGGISTS.

Try our delicious

Hot Chocolate

With Whipped Cream.

The W. H. Cotton Pharmacy.

Tel. 2170. 226 Thames Street.

DOWNING BROTHERS

Are showing a line of

Toilet Requisites.

STAPLE GOODS,

Which it will pay you to call and look over. Our stock of

SUPERIOR COLOGNE WATERS, HANDKERCHIEF PERFUMES, SACHET POWDERS, ETC.,

Will be sold at prices within reach of all.

42—44 BROADWAY.

TOILET COLOGNE.

Foreign and Domestic

Perfumes, Sachet Powder Perfumed Soaps

Wright & Hay,

PHARMACISTS,

22 WASHINGTON SQUARE.

100 TABLETS, 10 Grains Each, Pure Willow Charcoal

FOR ALL STOMACH TROUBLES,

FOR TWENTY-FIVE CENTS.

COLE'S PHARMACY.

CORNS

May be easily removed by using

"Waukeazy" Corn Solvent.

Try it and you will get instant relief.

FOR SALE BY

JOHN M. CALLAHAN

Reg. Druggist.

COR. BROADWAY AND COLLINS ST.

Painting Work

On the exterior of your house should be done in the autumn to get the best results.

Compare our work with some of the cheap kind and you will decide to place your order with us.

MONEY

Is wasted on cheap paint and cheap painters.

Estimates for all kinds of interior and exterior work furnished on application.

Haynian & Nason,

16-19 FRANKLIN STREET.

Telephone

DRINK CRYSTAL SPRING WATER

Pure and palatable.

LOOK FOR THE SIGN.

Office at Clarence A. Hammet Co.'s, 323 Thames Street.

Tel. 469.

H. KLAASENS, Manager.

A. H. COGGESHALL, Agt.

The Newport Journal AND WEEKLY NEWS

is especially adapted for mailing

TRAVELERS' DIRECTORY.

JAMESTOWN & NEWPORT FERRY COMPANY.

Steamer Beaver Tail,

Between Jamestown and Newport. Will run the following trips until further notice.

Leave Jamestown.	Leave Newport
6:00 a. m.	6:30 a. m.
7:00	7:30
8:15	8:45 U. S. Mail.
9:15 U. S. Mail	10:30
11:00	11:30
12:00	12:30
1:00	1:30
2:00	2:30
3:00	3:30
4:00	4:30 U. S. Mail
5:00 U. S. Mail.	5:30
6:00	6:30
7:00	7:30
Sundays.	
8:00 a. m.	8:30 a. m.
9:30	10:00
12:00 M.	12:30
1:00	1:30
4:00	4:30

Saturday night leave Jamestown 8 P. M. return leave Newport 11 P. M. unless otherwise advertised.

Subject to change without notice.

To WASHINGTON And the SOUTHLAND.

Two Luxurious Trains:

Federal Express, Colonial Express.

Through service—you pass through New York without changing cars. This is a great advantage, especially to ladies traveling alone.

The route is by way of the New York, New Haven & Hartford from Boston to Jersey City and thence via the Pennsylvania Railroad.

NEW YORK, NEW HAVEN & HARTFORD R. R.

PROVIDENCE, FALL RIVER AND NEWPORT STEAMBOAT CO.

30c. TO PROVIDENCE.

Leave Newport at 8:30 A. M.
Leave Providence at 4 P. M.
Week Days Only.

H. E. WINDSOR, Supt.

HANDS CRACKED RAW AND SCALY

Itched and Burned Terribly—Arms Affected, Too—Could Not Move Thumbs Without Flesh Cracking—Sleep and Work Often Impossible—Was Fairly Worn Out.

CUTICURA SOON CURED HIS FEARFUL ECZEMA

"About a year ago an itching humor began to appear around the back of my hand. It started in to spread, and pretty soon it covered both my hands and got up over my wrists and even up to the elbows. The itching and burning were terrible. My hands got all scaly and when I scratched, as I was doing a good part of the time, the surface would be covered with blisters and then get raw. The eczema got so bad in around the pit of my thumbs that I could not move the thumbs without deep cracks appearing. I went to my doctor, but his medicine could only stop the itching and did not seem to heal my hands up at all. At night I suffered so fearfully that I could not sleep, often lying awake until well toward morning, then waking up still tired. I am a chef and steward by trade and I had to give up my place, as my hands were so terrible to look at that they did not like to have me around about the food. I could not bear to touch them with water, but when I positively had to get my hands clean I would rub them with oil.

"This sort of business went on for three months and I kept trying zino and tar ointments and such remedies with no particular benefit. I did not know what to do, for I was fairly worn out. For a long time several friends kept asking me why I didn't use Cuticura and at last I thought I would. First I got the Cuticura Soap, then Cuticura Ointment and at last Cuticura Resolvent. I put the Cuticura Ointment on at night, covering my hands with light cotton gloves. In the morning the inside of the gloves would be lined with scales, sometimes half as long as your finger, leaving nice healed places where the scales had been. In a month I was cured and have kept so now for nine months. My hands and arms are perfectly clear of all traces of eczema and I think I am well rid of it. Walter H. Cox, 16 Somerset St., Boston, Mass. Sept. 25, 1908."

Cuticura Remedies are sold the world. Potter Drug & Chem. Corp., Sole Props., Boston, Mass. Mailed Free, Cuticura Book on Skin Diseases.

FINE FERNS AND PALMS.

I have just received another consignment of the celebrated Whitmans' Ferns. We have them for 15c., 35c. and 75c. each. Also Asparagus Ferns for only 10c. each.

Palms, very nice ones, for 65c. each. Primroses, some fine dark red ones, only 25c. each.

Use some Plantine for your flowers. It is the best fertilizer known. Only 15c. a package.

MANTLES.

The celebrated Welsbach Mantles from 10c. to 35c. each. Try the Junior Light, only 25c., the best small light known. Also the Air Light Mantle, Burner and Globe only 50c.

At H. L. DEBLOIS'S,

Telephone 553.

TRAVELERS' DIRECTORY.

OLD COLONY ST. RAILWAY CO.

Newport & Fall River Time Table.

Leave City Hall, Newport, for Fall River via Middletown, Portsmouth and Tiverton, 6:10 A. M., then ten and fifty minutes past the even hour and half past the odd hour, until 10:10 P. M., then 11:15 P. M.

Sundays, 6:50 A. M. Then same as week days.

Return, leave City Hall, Fall River, for Newport via Tiverton, Portsmouth and Middletown, 6:10 A. M., then ten and fifty minutes past the odd hour and half past the even hour until 10:30 P. M., then 11:15 P. M.

Sundays, 6:50 A. M. Then same as week days.

Leave City Hall, Fall River, (for Stone Bridge only) 4:50 P. M. and 5:10 P. M.

Return, leave Stone Bridge for Fall River 5:25 P. M. and 6:45 P. M. Do not run Sundays.

NEWPORT CITY CARS.

Leave One Mile Corner for Morton Park, 6:00 A. M., and every fifteen minutes until and including 11:00 P. M. Sundays 6:30 A. M., then same as week days.

Return, leave Morton Park 6:22 A. M., then every fifteen minutes until 11:22 P. M. Sundays, 6:52 A. M., then same as week days.

Leave Franklin Street for Beach 6:45 A. M., then every fifteen minutes until 6:00 P. M. Sundays, 7:30 A. M. then same as week days.

Return, leave Beach 7:00 A. M., then every fifteen minutes until 11:00 P. M. Sundays, 7:45 A. M., then same as week days.

Leave Franklin Street Waiting Room for Beach 6:15 A. M., then every fifteen minutes until 10:45 P. M. Sundays, same as week days.

Leave Franklin Street for Mile Corner 6:30 A. M., then every fifteen minutes until 11:30 P. M. Sundays, 7:00 A. M., then same as week days.

Leave Franklin Street for Morton Park 6:15 A. M., then every fifteen minutes until 11:15 P. M. Sundays, 6:45 A. M., then same as week days.

GEO. F. SEIBEL, Gen. Supt.

C. L. BISBEE, Div. Supt.

FALL RIVER LINE.

FOR NEW YORK, THE SOUTH and WEST.

Palatial Steamers Providence and Priscilla in commission. Orchestra and Wireless Telegraph on each.

FROM NEWPORT leave week days and Sundays at 9:15 P. M. due New York 7:00 A. M.

FROM NEW YORK leave Pier 19, North river, foot of Warren street week days and Sundays at 5:00 P. M. Due at Newport 2:30 A. M. Leave Newport 3:45 A. M. due Fall River 5:00 A. M.

For tickets and staterooms apply at New York and Boston Despatch Express Office, 212 Thames street. J. J. GREENE, Ticket Agent.

The New England Navigation Co.

C. C. GARDNER, Agt., Newport R. I.

F. C. COLEY, A. G. P. A., New York.

Newport & Prov. Railway Company

Short Line to Providence.

In Effect Nov. 15, 1908.

CARS LEAVE WASHINGTON SQUARE.

Leave Newport.	Arrive Union Sta. Prov.	Leave Union Sta.	Arrive Newport.
7:00 a. m. to Bristol Ferry only.			
7:50	10:05a.m.	7:15a.m.	9:30a.m.
8:50	11:05	8:15	10:30
9:50	12:05p.m.	9:15	11:30
10:50	1:05	10:15	12:30p.m.
11:50	2:05	11:15	1:30
12:50p.m.	3:05	12:15p.m.	2:30
1:50	4:05	1:15	3:30
2:50	5:05	2:15	4:30
3:50	6:05	3:15	5:30
4:50	7:05	4:15	6:30
5:50	8:05	5:15	7:30
6:35	9:05	6:15	8:05
7:30 to Union Street only.			

9:00 to Bristol Ferry only. Returning leave Bristol Ferry 9:45 P. M. Arrive in Newport 10:40 P. M.

10:30

11:15 to Union Street only.

Cars leave Washington Square for the Training Station 7:00 a. m. and then each half hour to 10:30 P. M.

SUNDAY TIME TABLE.

Leave Newport for Providence—at 8:50, 9:50, 10:50, 11:50a.m. 12:50, 1:50, 2:50, 3:50, 4:50, 5:50, 6:50, and 7:50 p. m. 9:00 p. m. to Bristol Ferry only. 10:30 and 11:15 to Union Station only.

Leave Union Station, Providence, for Newport—9:15, 10:15, 11:15 a. m. 12:15, 1:15, 2:15, 3:15, 4:15, 5:15, 6:15 and 7:15 p. m. Bristol Ferry to Newport 9:45 p. m.

Newport & Wickford

Railroad and Steamboat Co.,

"WICKFORD ROUTE,"

In Effect Nov. 1, 1908.

Subject to change without notice.

LEAVE	A. M.	P. M.	P. M.	P. M.
Newport	*5:50	*1:05	*4:00	*7:15
Prov. arr.	11:50	2:52	5:52	9:52
Boston, arr.	1:20	4:00	7:00	11:00
New York	4:00	7:00	11:00	
Arrive	P. M.	P. M.	P. M.	P. M.
LEAVE	Night	P. M.	A. M.	P. M.
New York	*a12:00	*10:02	*4:54	*1:00
Boston,		1:03	10:05	3:01
Prov.		2:10	11:10	4:10
Newport, arr.	6:50	4:00	1:00	6:40
	A M	P M	P M	P M

* Daily except Sundays.

a Following this train is the through Federal Express (via Harlem river) leaving Washington at 5:35 P. M., Baltimore 8:35 P. M.; Philadelphia 8:55 P. M. Due at Wickford Junction 5:16 A. M. Newport 6:50 A. M.

For tickets and drawing chairs etc., apply on Steamer General, also at office Commercial wharf.

The Muenchinger-King and Hill-Top Cottages,

NEWPORT, R. I.

The Rayo Lamp

Unequalled for its bright and steady light, simple construction and absolute safety. Has latest improved burner. Made of brass throughout and nickel plated. Every lamp warranted. Write to nearest agency if not at your dealer's.

STANDARD OIL COMPANY
(Incorporated)

HAINS UNDER AN INCESSANT FIRE.

Faces Attorney's Grilling Cross-Examination.

Prosecuter Skilful; Defendant Forgets Details Told.

FLUSHING, N. Y., Jan. 5.—Under an incessant fire of questions, Thornton J. Hains, under a severe cross-examination today by District Attorney Darrin, declared he could not remember the minor details of some parts of his testimony yesterday, and that he was tired and worn out. The contrast between the defendant yesterday, when on the stand he told with celerity and much detail of important incidents, and his inability to recall much of what he had recounted under examination, was skilfully brought out by the prosecutor's interrogations.

The defendant declared that he was tired, but was taxing his recollection the best he could under the circumstances, which gave the district attorney an opportunity to ask the court to take an early adjournment for recess, to give the witness a chance to rest himself.

Hains faced the severest ordeal of his trial today, when he concluded his direct examination, under the kindly direction of his counsel, and met the fire of a grilling cross-examination of the state's attorneys. The defendant was cross-questioned by Prosecutor Darrin on every point of his story, which he hopes will clear him of the charge of being a principal with his brother, Captain Peter C. Hains, Jr., in the killing of William E. Annis.

"Thornton Hains told a story which might seem plausible to a casual court room observer," said District Attorney Darrin today, "but it was filled with weaknesses, which I shall endeavor to show. If the jury believes the prisoner's story then I will believe in the facts of the testimony of 35 state witnesses, some of whom have not been called, but who will take the stand in rebuttal."

Thornton Hains gave every indication of confidence in himself today, when he resumed the stand. His high-pitched voice was clear, and he employed it with much dramatic skill in answering the questions of counsel. Occasionally when wishing to state a negative with emphasis, Thornton Hains would smile broadly, slightly shake his head, and with a soft voice reply: "No." Other than passing his hand over his hair once in a while, Hains evinced no signs of nervousness.

Continuing his testimony, Hains denied that he had pointed his revolver at Birschfield, Funke or Andrews. "The only person I pointed my revolver at was Mr. Roberts," said the witness—"In fact, I never saw Mr. Funke or Mr. Andrews until I saw them on the float."

Thornton Hains testified with regard to the so-called "Dear Billy" letter, saying that Mrs. Hains gave it to him to mail a few minutes after her confession. The witness said Captain Hains was standing near, and snatched it from his hand and read it. The letter was addressed to William E. Annis.

"A few days later," said Hains, "I was talking with Captain Hains, and asked him what brought him on, and he said some letters, a few of which I read."

This closed the direct examination. District Attorney Darrin undertook the cross-examination of the defendant, who was carried over the main points of his story in detail. Mr. Hains said that his brother, in breaking into his home on the day of Mrs. Hains's confession, opened the door with such violence that he broke a baby carriage back of the door.

The prosecutor required the defendant to describe the appearance of Captain Hains in detail on that day.

Mrs. Annis was again today an interested spectator in court.

The defendant said he had a two hours' conversation with Captain Hains at Fort Hamilton the day of the confession, but, other than some direct utterances, he could not recall what was said by Captain Hains.

Did you accompany Captain Hains, June 1, to the lawyer's office to see about the divorce, which was instituted that day?"

"I don't recall, I think I did."

"What was said by your brother at that meeting?"

An objection by Mr. McIntyre was sustained.

"Did you serve the divorce papers on Mrs. Hains that night?"

"Yes, at the fort."

The witness said he told the family lawyer that he thought it was better to let Mrs. Hains secure a divorce in Dakota.

Mr. McIntyre objected to the line of interrogation, and District Attorney Darrin said the defense had brought out conversations and acts to show that Captain Hains was insane.

"Well, the defense does not want the conversations mentioned, and I will sustain their objections," said Justice Crane.

District Attorney Darrin evinced his pleasure in scoring a point that the defense did not want the conversations brought out.

Mr. Hains said the reason he went alongside the two men in the boat with his motor boat was to ascertain about the fishing in the Shrewsbury.

"But you said yesterday it was your brother who asked you to go alongside the boat."

"I may have said it, and it is possible the captain said it at that time. I am testifying to the best of my ability. I don't want to be caught up on some minor details."

"I am not trying to catch you," said the district attorney, "but you testified to this yesterday. Your memory has been refreshed, has it not?"

"No; it's been unrefreshed by five months in prison."

The defendant became irritated at the questions of the attorney, and declared that he did not recall some of the things he said yesterday, because he was tired out. The witness asserted that he was doing the best he could and trying to tell the truth.

The district attorney pressed the witness closely on a description he had given of Captain Hains when he learned of the charges contained in his wife's cross bill, and Hains declared he could not remember all the minor details. He had testified yesterday. A recess was taken.

After recess the defendant was questioned about the real estate negotiations he had with Mr. Jasperson, and of his visit to the real estate agent's office in Thirty-fourth street, near the Waldorf. This line of inquiry was undertaken with the evident purpose of asking the witness to say why he and his brother when they lunched with Mr. Weaver on the day of the shooting at the Waldorf, had not stepped across the street to Jasperson's office and inquired his whereabouts, instead of going to Bayside with a hope of finding him there.

Chinchilla with Gray Velvet.

A reception gown of chiffon velvet in vapor gray has a bodice draped over embroidered net, dyed to match the crown color. A large muff of the velvet, shirred in bag shape, is trimmed at top and sides with gray chinchilla fur. The low, round turban of velvet is trimmed with chinchilla and shows a sweeping gray paradise plume at the right side. The trimming at the right side of the hat is a notion of this season and is a change from the hats trimmed at the left.

GOVERNOR POTHIER OF RHODE ISLAND.

Continued from First Page.

Organization was effected, after which both brnaches met in the house chamber. The oath of office was administered to Governor Pothier, Lieutenant Governor Arthur Dennis of Providence and State Treasurer Walter A. Read of Glocester. The inaugural address was then delivered by Governor Pothier.

Following the delivery of the message Roswell P. Burchard of Little Compton, Speaker of the house, directed that the proclamtion of induction be made from the balcony of the state house. This time-honored custom was observed, and the proclamation was greeted with a salute of 17 guns by the light battery of the Rhode Island National Guard.

The exercises having ended, dinner was served to the members of the General Assembly and the invited guests. At the conclusion of the dinner Governor Pothier and the other general officers received the guests. A public reception will be held at the state capitol tonight.

OTHER CASES TO BE TRIED.

Supreme Court Decision in Oil Suit Will Not Affect Similar Ones.

WASHINGTON, Jan. 5.—The statement is made today on authority that, notwithstanding the refusal of the United States Supreme Court to grant a writ of certiorari in the Standard Oil case yesterday, the Department of Justice will at once proceed with the trial of the numerous other cases pending in different districts, either against the Standard Oil Company for receiving rebates, or the railroad for granting them to the Standard Oil Company, involving the same questions, and which have been waiting the action of the Supreme Court on the application for the writ.

The action of the Supreme Court leaves the case resting on the judgment of the circuit court of appeals, and the natural result will be that it will go back to the trial court for a new trial, in accordance with the mandate of the circuit court. It is understood that the government will press for a prompt trial.

DOLPHIN GOES TO LA GUAYRA.

Report that Buchanan May Return Home on Dispatch Boat.

WILLEMSTAD, Curacao, Jan. 5.—United States despatch boat Dolphin left here late yesterday for La Guayra. There is an unconfirmed rumor here that W. I. Buchanan, the special commissioner of the United States to Venezuela to settle pending questions between the two governments, is to return home on the Dolphin. Dutch battleship Jacob Van Heemskerk probably will return to Holland in the course of a week.

VIOLATING THE LAW.

Some Wholesale Dealers Supplying Unlicensed Places, and the Commission After Them.

It was announced a few days ago that the License Commission had voted that wholesalers be notified that they must not sell to unlicensed places, and while some of these dealers have complied with the edict others apparently have not. From what is to be learned the commission has not changed its attitude, and if the offending wholesalers do not obey the indications point to the revocation of their licenses at perhaps no distant date. Members of the commission state that the unlicensed places must go, and since there appear to be some of them now in operation they must be securing their supplies somewhere. The commissioners are not mentioning any names, but say that as the law stands their procedure is plain and readily handled, without the usual delays incident to working through the courts. They only need the evidence that the wholesalers are not conducting their business legitimately, and then can revoke the licenses, a proceeding from which there is no appeal.

It is also said that all the retail licenses have not been taken out yet, and that there is need for some people to deposit a few hundred dollars with the city treasurer pretty promptly, unless the police are to be called upon to close the premises.

STEAMER REPORTED.

SABLE ISLAND, Nova Scotia, Jan. 5.—Oceanic, Southampton for New York, was 736 miles east of Sandy Hook at 8 a. m; will dock about 9 a. m. Thursday.

ORDERED TO ITALY'S AID.

Admiral Sperry to Rush Four Battleships to Naples to Tender Services to Government.

Rear Admiral Sperry, commander-in-chief of the Atlantic battleship fleet, was instructed Monday to take the first division of the fleet, composed of the Connecticut, Vermont, Minnesota and Kansas, to Naples and offer the services of the vessels to the Italian government in relief work in the earthquake zone. Rear Admiral Sperry has also been instructed to use his discretion in disposing of the battleships originally assigned to call at Italian ports to other Mediterranean ports and, if necessary, will entirely disregard the formal itinerary planned for visits to other ports.

None of the 12 battleships will visit Italian ports, although plans for their reception and entertainment had been made. It was decided by the Navy Department that the following out of these plans would be inappropriate in view of the earthquake catastrophe.

The Connecticut and Vermont, according to the original itinerary, were to arrive at Villefranche January 14, and the Minnesota and Kansas at Marseilles on the same date. Should it be found that the vessels of the First division would not be of use to the Italian authorities in rescue work, they will proceed to France as near the original dates as possible.

In accordance with the new orders, Rear Admiral Sperry will assign the vessels intended to visit Italian ports to such other ports as he deems advisable, whether to ports where other of the battleships are destined or to new ports. The vessels of the fleet and the Italian ports at which their visits have been cancelled are as follows:

The Georgia, Nebraska and Kentucky, at Genoa, January 15; the Rhode Island and New Jersey, at Leghorn, January 15, and the Wisconsin, Illinois and Kearsarge, at Naples, January 17. The entire fleet will assemble as originally intended off Gibraltar February 6, and will steam for the Atlantic coast, where they will arrive February 22, at noon, the date originally planned.

Ambassador Griscom, at Rome, has been notified of the plan to have the First division of the fleet steam to Naples, and has been instructed to ascertain from the Italian government whether the services of these or any additional vessels of the fleet can in any way be of use. If a reply is received from the Italian government indicating that the services of the vessels are required at Messina or elsewhere, Rear Admiral Sperry will receive word on his arrival at Naples.

DIRE DISTRESS.

It is Near at Hand to Hundreds of Newport Readers.

Don't neglect an aching back.

Backache is the kidney's cry for help.

Neglect hurrying to their aid.

Means that urinary troubles follow quickly.

Dire distress, diabetes, Bright's disease.

Profit by a Newport citizen's experience.

Mrs. Sarah E. Freeman, 21 Warner Street, Newport, R. I. says: "My nephew was more or less troubled with backache for some time, frequently it kept him awake at night and in the morning he would arise feeling stiff and lame. In addition to backache, other symptoms existed which left no doubt that his kidneys were affected, and wholly responsible for his suffering. Hearing of Doan's Kidney Pills, he procured a box at Wright & Hay's drug store and their use brought results that proved the remedy to be one of great merit."

For sale by all dealers. Price 50 cents. Foster-Milburn Co., Buffalo, New York, sole agents for the United States.

Remember the name—Doan's—and take no other.

THE LEE RESTAURANT

NOW OPEN.

AT No. 3 LONG WHARF.

Chop Suey. Special Chinese dishes to order. All kinds of American dishes.

TROOPS FORCED TO FIRE ON HINDUS.

Mosque Furniture Destroyed and Walls Damaged.

Titaghur Mohammedans Angr and British Intervene.

CALCUTTA, India, Jan. 5.—Religious riots between Mohammedans and Hindus took a more serious turn today at Titaghur, requiring the active intervention of British troops, who fired on the Hindu mob.

The Hindus had resumed the attacks of two previous days on the mosque at Titaghur, because the Mohammedans had sacrificed cows. The Hindus destroyed the sacred furniture in the mosque, and partially demolished the walls. Angry Mohammedans gathered to the defense of the mosque, and were subsequently surrounded by a military cordon, which formed a barrier between the Mohammedans and the Hindu rioters, who assaulted the military in an endeavor to reach the Mohammedans. The troops fired on the zealots, killing and wounding a number of them.

Isolated conflicts between Hindus and Mohammedans are taking place through the disturbed district, and Mohammedans from more remote quarters are making their way to Titaghur to avenge the Hindu insults to their faith.

PROGRESS SATISFACTORY.

Several Days Must Elapse Before Castro Is Out of Danger.

BERLIN, Jan. 5.—Ex-President Castro of Venezuela, who was operated on yesterday by Dr. Israel for a malady of the kidneys, is reported as making satisfactory progress today. It will be several days, however, before the danger point is passed.

RULES REFORMERS TO DINE.

House Members to Be Guests of Representative Gardner.

WASHINGTON, Jan. 5.—With a view of stimulating interest in the revision of the rules of the House, Representative Gardner of Massachusetts has invited the rules reformers of the House to be his guests at dinner tonight at the Metropolitan Club.

CABINET AGAIN RESIGNS.

Servian King Refuses to Accept Action of His Ministers.

BELGRADE, Servia, Jan. 5.—For the second time in two days the Servian cabinet has tendered its resignation, on the ground that it does not command the confidence of parliament. The king has refused to accept the resignations of his ministers, pointing out that to do so while parliament is not sitting would be unconstitutional.

RELATIONS CORDIAL.

No Foundation for Reports Concerning Nicaraguan Troops.

MANAGUA, Nicaragua, Jan. 5.—There is no foundation for reports that Nicaraguan troops are marching into Honduras for the purpose of overthrowing the government of President Davila of that republic, and General Zelaya, president of Nicaragua, said today that the relations between the two countries are cordial.

ORVILLE WRIGHT SAILS.

Accompanied by Sister Leaves for France; Will Make no Flights Abroad.

NEW YORK, Jan. 5.—Orville Wright, the aeroplanist, accompanied by his sister, Miss Katherine Wright, sailed for France today on the Kaiser Wilhelm der Grosse. Mr. Wright will join his brother Wilbur. Mr. Wright said he will make no flights during his trip abroad.

Can Invalids Drink Grain-O?

Certainly.

Drink it morning, noon and night.

The day they stop drinking coffee and begin drinking GRAIN-O, they start on the road to health.

Coffee weakens the liver and kidneys. GRAIN-O will invigorate their system and send new life blood coursing through their veins.

It can't help it.

It is made of solid grain, scientifically blended and roasted.

It looks and tastes like the best coffee but costs only one-tenth as much.

1 pound package 15c.
2 " " 25c.

All Grocers sell it.

There is only one "Bromo Quinine"

That is Laxative Bromo Quinine

CURES A COLD IN ONE DAY
PREVENTS THE GRIP

Similarly named remedies sometimes deceive. The first and original Cold Tablet is a WHITE PACKAGE with black and red lettering, and bears the signature of

E. W. Grove

TRY

DENTIFOAM

The Popular Tooth Wash.

As an elegant and healthful preparation for the teeth it stands unsurpassed while it preserves and beautifies the teeth, it gives a healthy tone to the gums and imparts a delightful fragrance to the breath.

PREPARED BY

Downing Bros.,

42-44 BROADWAY.

REFERRED TO COMMITTEE.

Lincoln's Address and Proclamation May Go in Congressional Record.

WASHINGTON, Jan. 5.—A proposition to print the inaugural address of President Lincoln, together with the Emancipation Proclamation, in the Congressional Record of today, this being the centenary year of Lincoln's birthday, was made in the Senate today by Senator Gore of Oklahoma. He also proposed that 50,000 copies of these papers be printed in document form.

"I have no objection to the inaugural addresses," said Senator Bailey of Texas, "but I do object to the printing of the Emancipation Proclamation."

Senator Gore's resolution was referred to the committee on printing.

RAILROAD SUITS BEGUN.

Boston & Maine Admits Two of Violations Charged by Government.

BOSTON, Jan. 5.—Trial was begun before Judge Dodge and a jury in the United States district court here today of suits brought by the government against four railroads, charging violation of the interstate commerce law in not providing proper safety appliances for freight cars. The complaints charge 15 violations by the New York Central, five by the Boston & Maine, three by the Union Freight Railway, and only one by the New York, New Haven & Hartford.

The Boston & Maine cases were taken up first, and counsel for the road, Charles L. Pierce, admitted two of the violations charged, these being cases of defective couplings.

Philip J. Doherty, special assistant United States district attorney, conducted the cases for the government, assisted by Assistant District Attorney Garland. The penalty prescribed by the law for each violation of this nature is $100.

CLOTHING.

Exclusive Suitings for Autumn and Winter now on exhibition.

Otto, Import'g Tailor, 244 Thames Street.

Full Dress Suits,

TUXEDO and DINNER COATS,

BUSINESS SUITS,

OVERCOATS,

At Special Prices.

Neil McLennan,

TAILOR

200 Thames Street.

Pictures Re-framed,

OLD FRAMES RE-GILDED.

FINE IMPORTED PRINTS.

Wiseman.

112 BELLEVUE AVENUE.

Middletown Crusher.

Crushed stone screened to size, clean path gravel. Nothing better for cleanliness. Sand and gravel furnished masons. Estimates given for all kinds of McAdam road work.

PECKHAM BROS. CO.,

Tel. 1559. P. O. Address Newport, R. I.

Reasons Why

you should purchase a

FISCHER PIANO

Durability of Construction

Tonal Superiority

Beauty of Case

OVER 125,000 NOW IN USE

J. & C. FISCHER

Wareroom, 107 Fifth Avenue, New York

GOFF & DWELLING

276 Westminster Street, Providence, R. I.

The Children's Store,

180 BELLEVUE AVENUE.

Sale of Toys, Dolls, Games, Novelties, Baskets, Souvenirs, Mexican, Indian Pottery, Fancy Goods, etc., at reduced prices.

It Tastes Good and Creates Strength

Vinol

the famous cod liver and iron medicine, without oil. Vinol is much better than cod liver oil and emulsions, because, while it contains all the medicinal value they do, it disagrees with no one. As a body builder and strength creator for old people, delicate children, after sickness, and for stubborn coughs and colds Vinol is unequaled.

WRIGHT & HAY, Druggists, Newport.

SPECIALS

From Our

January Sale.

We present for your consideration a few items taken from our sale that will be found just as represented. We will not perface this advertisement with a rambling discourse, but will let the merchandise we offer speak for itself.

WHITE NAINSOOK.

Put up in full 12 yard pieces; soft finish and extra fine, regular price 8c per piece,

Sale price $1.39 a piece

BATTENBURG SCARFS, SQUARES, ETC.

An odd lot of these pieces in different sizes, regular price $1,

Sale price 69c each

PILLOW CASES.

Of good quality bleached cotton, 42x36, regular price 12½c. each,

Sale Price 5c. each

PILLOW CASES.

Hemstitched Cases, extra quality, 42x36, regular price 15c. each,

Sale Price 11c each

WHITE QUILTS.

Regular price $1.50,

Sale Price 98c

Extra heavy fringed quilts with cut corners, full size, regular price $1.75,

Sale Price $1.39

MERINO UNDERWEAR.

Ladies' Fleeced Underwear, Vests and Pants, regular price 50c.,

Sale Price 39c

Ladies' Union Suits, large sizes, fleeced, regular price $1,

Sale Price 69c

Children's Underwear, extra heavy quality, regular price 25c.,

Sale Price 19c

BLACK PETTICOATS.

High Lustre Sateen Skirts, extra full, regular price 98c.

Sale Price 69c

Extra quality Skirts of thistle taffeta, regular price $1.50.

Sale Price 98c

DRESS SERGE.

A lot of fancy Cotton Serge, in dark and light patterns, for dresses, etc., regular price 17c. per yard.

Sale Price 8c a yard

REMNANTS.

Ginghams, Percales, White Goods, Outing Flannels, etc.,

At 8c a yard

MUSLIN UNDERWEAR.

Our entire stock of Muslin Underwear including many beautiful numbers of Skirts, Gowns, Drawers, Combinations, etc., has all been reduced. Be sure and visit this department for bargains. Second floor.

WM. B. SHERMAN, Jr.,

145 Thames Street.

Tel. 995.

HOUSEFURNISHING GOODS.

Furniture Re-upholstered

—AND—

Recovered.

Mattresses Made Over.

Furniture Stored at Reasonable Rates.

J. W. Horton & Co.

42 CHURCH STREET.

BARGAINS.

In 1½ yard Square Pieces and REMNANTS in

BROCADE,
DAMASK,
CRETONNES,
LAMP SHADES,
NOVELTIES.

W. F. SPINGLER,

Bellevue Avenue.

NEWPORT HOTELS.

UNITED STATES HOTEL.

WULF PETERSEN, PROP.

Steam Heat American Plan.

Special Rates for the Winter.

Comfortable Rooms—With or Without Meals.

266 THAMES STREET.

Cleveland House

27 Clarke Street

New and Modern in every respect

For permanent or transient guests.

SPECIAL RATES BY THE WEEK OR MONTH.

Cornelius Moriarty, Prop'r.

Price of Coke.

Prepared, delivered,

36 bushels	$4.50
18 bushels	2.25

Common, delivered,

35 bushels	$3.50
18 bushels	1.75

Price at Works

PREPARED, 11c. A BUSHEL.
COMMON, 9c. A BUSHEL.

M. A. McCORMICK,

General Contractor and Builder.

Stucco and Concrete Construction,

Concrete Building Blocks.

Boards for Jig Saw Work.

MILL WORK

IN ALL ITS BRANCHES.

Plans and estimates furnished.

Office and Mill 4 Sherman St.

A. & H. G. HAMMETT,

Lumber, Brick, Cement, Sewer Pipe, Hardware, Paints, etc.

319-321 THAMES STREET.

Nice Lot of

PINE and CEDAR CLAPBOARDS

—AND—

Wide Cypress and Pine Boards

JUST RECEIVED.

Bellevue Laundry,

Pond Avenue and Warner Street.

We make a specialty of starch work.

All of our shirts are starched and ironed by hand.

Work called for and delivered to any part of the city.

T. W. Freeborne, Auctioneer.

30 Years' Experience,

Would solicit the sale of

REAL ESTATE AND PERSONAL PROPERTY.

Best Results Guaranteed

CONSTITUTIONAL AMENDMENTS

[Continued from Sixth Page.]

lots thus marked are thrown out as defective.

No one seriously questions, I believe, that a large majority of the ballots thus marked last fall were cast in good faith, and that a number of voters were disfranchised by the operation of the rule disregarding such ballots. It would seem that more specific provisions determining the manner of marking ballots might secure greater uniformity in the character of such markings. In some states a rubber-stamp is prescribed by law for the voter's use in indicating his choice. It has been suggested that pencils of a distinctive color, legally specified, be provided by the secretary of state. Some effective method of overcoming the present difficulty, I am convinced, would be a source of gratification to voters of every political faith, as well as to those whose duty it is to count the votes, by ensuring an increased percentage of perfect ballots.

Other provisions of the Ballot law have been subjects of dispute, in some cases with the result that it has been found necessary to seek guidance from the courts. There are questions now at issue which necessarily raise a doubt as to the duty of the returning board under certain conditions. The law should be so amended as to leave no room for doubt, and to obviate the necessity of seeking an interpretation from the courts, except in cases where the will of the legislature cannot readily be arrived at from the language of the act.

The License Question.

It is generally admitted that our laws for the suppression of intemperance require amendment. A recent decision of the supreme court has made imperative that provision under which a petition signed by a certain proportion of voters in a city or town was necessary to bring the question of license or no license to a vote at any annual election. As construed by the court, the law makes it necessary that every city and town shall vote on this question each year. Obviously this was not contemplated by the General Assembly of 1908. The situation is one which the present General Assembly should carefully consider, to the end that the wisest and most practical method of local option may be established.

Protection of Trees.

At a conference of secretaries of boards of agriculture and entomologists held at Boston in December last, a committee was appointed to consider the question of uniform legislation in the New England states regarding insects and fungous pests in nurseries and orchards. This committee will ask the legislature for a revision of the laws regulating the admission of nursery stock and certain fruits into New England states, so as to provide for an examination of all such importations of stock and fruits unless they bear a certificate showing that they have been examined and found free from such pests. I recommend that the General Assembly give due consideration to any proposition contemplating a systematic regulation of the importation of nursery stock and fruits that may be brought forward.

By far the greatest menace to this fruit industries of this state is the San Jose scale, which has multiplied within the past few seasons until it is estimated to have attacked fully 60 per centum of the fruit trees. The increasing ravages of this pest demand prompt and effective measures for its suppression and extermination. Last year $1,000 was appropriated, but such an amount is insufficient to prosecute a successful crusade.

The state board of agriculture also has found itself embarrassed in taking necessary action to protect shade trees having no appropriation for the suppression of insects generally. The fund at its disposal in 1908 was available only for the extermination of the gypsy and brown-tail moth, and as a result the board found itself quite helpless when called upon to aid in the suppression of the tussuck moth and elm tree beetle. I suggest that whatever appropriation is deemed expedient be made available for the general purposes of insect extermination at the discretion of the board of agriculture.

Health Regulations.

Last year the General Assembly enacted a pure food and drug law, which became operative on January first of the present year. It contemplates the same protection from adulterated or misbranded articles of consumption in this state as is afforded by the national law.

The state should also prohibit the importation of cattle that have not been treated with both the tuberculin and physical test. The fear entertained that stringent regulations would work injury or hardship upon the farmers and dairymen seems to me not well grounded. If infected cattle are excluded from Rhode Island borders the danger to the herds in this state is lessened; and if reports of cases of contagious or infectious diseases on milk farms are required to be made by local physicians to the state board of health, before contamination and infection lead to sickness and mortality, the resulting loss of business, and of public confidence in either producers or dealers, is averted. I believe the General Assembly might well consider some regulations along this line, at a time when food products in general are being surrounded with safeguards to health.

The state board of agriculture has not the means at its command to make a complete and systematic examination of places where cattle are herded, and to weed out infected stock. The method usually followed by the cattle commissioners is to visit only such cases of infection as are reported to them. It is evident that in this way no effective work among the cattle herds in Rhode Island can be accomplished. An appropriation should be made, sufficient to enable the board of agriculture to conduct at least one thorough examination of all farms, dispose of all infected or diseased cattle, and compel the owners to apply proper methods of disinfection upon their premises. One such general inspection, combined with an effective law to exclude infected cattle from the state, I feel certain would have a lasting and beneficial effect.

Election of Court Justices.

One of the most important duties that the General Assembly will be called upon to perform will be occasioned by the vacancy in the office of chief justice of the supreme court. The election of a new chief justice not only will affect the personnel of that court, but may result in necessitating a reorganization of the superior court and involve changes in other important state offices.

The integrity of our judiciary cannot be too zealously guarded. The very ablest jurists, of unimpeachable character and high-minded ideals, should be selected to pass upon the questions of law, equity and justice that arise in the civil life of the state. The people have been taught to regard the judiciary of Rhode Island with honor and respect, and the law-making body that created the present judicial system is morally chargeable with the maintenance of that system at the highest possible standard. Litigants, suitors, prisoners at the bar, and all classes of citizens ad interests are entitled to have their causes reviewed by the most worthy and learned tribunal that it is possible for the intellectual and moral standards of the day to produce. I feel that I cannot too strongly urge upon this General Assembly the sacred duty that devolves upon it in undertaking to fill these high offices.

New Militia Law.

A draft for a new military law, prepared by a commission appointed for the purpose, will probably be reported to the General Assembly for

Continued on Tenth Page.

NEW STATE OFFICIALS

ROSWELL B. BURCHARD,
Speaker of the House.

ARAM J. POTHIER,
Governor.

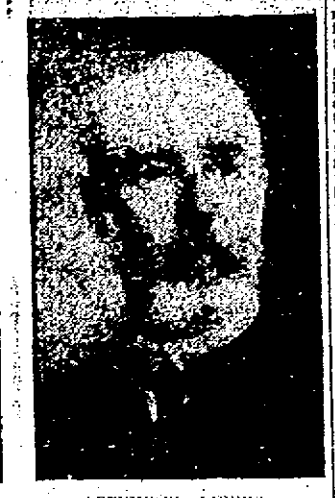

ARTHUR W. DENNIS,
Lieutenant Governor.

BOSTON STORE.

JANUARY WHITE SALE!

Begins Wednesday Morning, January 6.

With Greater Opportunities Than Ever Before. Tomorrow Ushers in Our

ANNUAL SALE

—OF—

UNDERMUSLINS, WHITE GOODS and EMBROIDERIES.

At no other time of the year are dainty new undermuslins offered at prices so attractive—offerings that bear forcible evidence of our wonderful value giving-powers.

ANNUAL SALE

—OF—

UNDERMUSLINS, WHITE GOODS and EMBROIDERIES.

All our garments are manufactured in clean sanitary work rooms, of good quality material, cut generously full, are carefully made and finished.

"Free Gift" Sale of the famous **Nemo Self-Reducing CORSETS**

Just a few dozen pairs, in Models #18 and 820 only; but these special lots are finished with the new patented—

"Rip-Proof" Hose Supporters
"Outwear Any Corset"

The "Free Gift" is the four "Rip-Proof" Hose Supporters (attached to corset). They are worth $1.00, but there's no extra charge for them. These corsets will be sold at regular price—$3.00.

The Nemo people have solved the problem of "rotten" hose supporters. The new "Rip-Proof" Supporters have the Nemo patented "Non-Elastic Top," and are guaranteed to last longer than any corset. Except in this Sale they can only be bought separately, at 50c a pair.

Buy your new Nemo Self-Reducing Corset in this Sale (if you wear either No. 818 or No. 820), and get a dollar's worth of Hose Supporters free.

But hurry—there aren't many!

CORSET COVERS.

19c Corset Covers.
Nainsook, low and V neck, wide Cluny lace insertion and edge and two rows ribbon beading.
Sale Price 19c

23c Corset Covers.
Nainsook, of good quality, several handsome styles with Val. and torchon lace insertion and edge, finished with beading and ribbon,
Sale Price 23c

48c Corset Covers.
Nainsook or cambric, large assortment of pretty styles, with lace insertion and edge, neat embroidery insertion and edge, with ribbon to draw—none of these styles sell for less than 75c.
Sale Price 48c

49c and 98c Corset Covers, Extra Size,
Low neck, embroidery or lace trimmed,
Sale Prices 49c and 98c

DRAWERS.

19c Drawers.
Made of good quality muslin, wide flare, hemstitched flounce and hemstitched tucks,
Sale Price 19c

DRAWERS.

23c Drawers,
Fine quality muslin, flare flounce trimmed with cluster of tucks and embroidery edge,
Sale Price 23c

39c Drawers.
Full flounce edged with filet lace,
Sale Price 39c

48c Drawers.
Nainsook, with five-inch embroidery flounce, cluster of fine tucks above,
Sale Price 48c

75c Drawers.
Nainsook of superior quality, or soft finished cambric, fitted tops, "Isabella," "Fluffy Ruffles" and "Knickerbocker" models, lace or embroidery and ribbon trimmed.
Sale Price 75c

39c Drawers, Extra Size.
Flounce of hemstitched tucks, good cambric,
Sale Price 39c

49c Drawers, Extra Size.
Good quality cotton, right shape flounced of neat embroidery,
Sale Price 49c

COWNS.

48c Gowns,
Muslin, V or high neck, six rows embroidery insertion, finished with hemstitched ruffles, others low neck, short sleeves, yoke of torchon lace insertion and edge with ribbon and beading between,
Sale Price 48c

79c Gowns.
Nainsook of fine quality, low neck with insertion, and edge of filet lace, others made of Masonville cotton, V neck or high, with cluster of fine tucks, neck and sleeves finished with neat embroidery edge,
Sale Price 79c

8c Gowns.
Of Nainsook of cambric, low neck, yoke and fancy sleeves, elaborately trimmed with insertion and edge of dainty lace and ribbon; also a very choice selection of high neck and long sleeves with fine embroidery,
Sale Price 98c

SKIRTS.

79c Skirts.
Of muslin, deep flare flounce, embroidery ruffle, cluster of five hemstitched tucks above, others with 18-inch flounce with cluster of fine tucks,
Sale Price 79c.

SKIRTS.

98c Skirts.
Fine quality muslin and cambric, plain walking styles, flounce finished with hemstitched hem and tucks, other styles of neat embroidery, also lace flounce with 3 rows insertion of filet lace and edge,
Sale Price 98c

Skirts.
A manufacturer's single line of skirts all effectively trimmed with fine lace and embroidery, at far below regular value.

79c Combinations.
Combination Corset Cover and drawers, or Corset Cover and Skirt, several styles in fancy designs, all over embroidery,
Sale Prices 79c to $2.75

WHITE GOODS

India Linons,
30 inches wide, regular 15c. quality,
Sale Price 9c

India Linons,
30 inches wide, splendid value at 20c. a yard,
Sale Price 11c

Checked Muslins & Nainsook
In a choice assortment, 19c. quality, a yard,
Sale Price 12 1-2c

Checked Dimity
In a large check, one pattern only, regular 25c. quality.
For this Sale Half Price 12 1-2c

WHITE GOODS.

Mercerized Madras,
A choice selection in beautiful patterns, 25c. quality, a yard,
Sale Price 17c

Mercerized Chiffon Batiste.
40 inches wide, always sold for 39c. a yard,
Sale Price 25c

White Nainsook,
In boxes of 12 yard lengths, 40 inches wide, was $3.00 a box,
Sale Price $2.00

Persian Lawns.
30 inches wide, sheer and dainty, regularly 20c., a yard,
Sale Price 15c

White Spotted Swiss Muslin,
27 inches wide, regularly 20c. and 25c. a yard,
Sale Price 15c

White Linen Cambric,
36 inches wide, was sold for 50c. a yard,
For This Sale Half Price 25c

EMBROIDERIES.

Fine Hamburg Edgings.
A large assortment. 3 inches wide, and fine quality at 10c. a yard.
Sale Price 5c

Hamburg Edgings and Flouncings.
Regularly 15c. a yard,
Sale Price 10c

EMBROIDERIES.

Hamburg Flouncings.
Wide and splendid value at 25c. Come in and see this lot.
Sale Price 12 1-2c

Hamburg Flouncing and Corset Cover Embroidery,
Only a limited quantity, regularly 50c. a yard,
Half Price 25c

Shirt Waist Fronts.
Very fine work, beautiful designs, actually worth $1.00,
Sale Price 50c

Embroidered Batiste Robes,
Regularly $10.00 each,
Sale Price $5.98

WAISTS.

White Lawn Waists,
Short and long sleeves, regularly $1.00,
Half Price 50c

White Lingerie Waists,
Nicely trimmed, long sleeves, good value $1.98,
Sale Price $1

White Lingerie Waists,
Directoire sleeve, lace trimmed, actually worth $2.50,
Sale Price $1.49

Lawn & Linen Waists
Short and long sleeves, regularly $3.98,
Sale Price $2.19

of High Class Lingerie, Lawn and Linen Waists,
Usually sold at from $5.00 to $6.00,
Sale Price $2.98

10 PER CENT DISCOUNT FOR CASH ON ALL DRESS GOODS BOUGHT DURING THE SALE.

THE KING-McLEOD COMPANY.

As soon as you make up your mind to run a Daily News "want ad" the thing you want begins to move towards you.

SITUATIONS WANTED.

WANTED—Woman will take wash at home or go out by day. Address Box 43, Daily News Office.

WANTED—Situation by young man. Would make himself generally useful in store; would drive team or do any kind of work. Box 14, Daily News Office.

WANTED—Position by middle-aged lady as housekeeper for widower, or would be companion for elderly lady, or cook for two. No washing. Frances L. Tefft, 11 Dixon street.

HELP WANTED.

WANTED—Girl for general housework; no washing. Address Box 21, Daily News Office.

GENERAL WANTS.

WANTED—To buy for cash household furniture, carpets, rugs and old feather beds, highest cash prices guaranteed. Write, call, or telephone M. Stoneman, 381 Thames St.

WANTED—Antique furniture, old china, books, pictures, prints, etc. Absolutely highest cash prices paid. Send postal, will call. Address Cash, Postoffice Box 76.

LOST AND FOUND

LOST—About three weeks ago, a gentleman's gold ring with a large dark red stone. Inscription L. I. H. 21. Reward if returned to Box 51, Daily News Office.

TAKEN from the United Congregational Church by two boys, Tate and Crescent bicycles. Return this week, otherwise arrest will follow.

FOUND—Bicycle. Can be had on proving property and paying for this advertisement. Apply 27 Russell avenue.

FOR RENT, ROOMS AND BOARD.

Any one wishing a quiet homelike place would do well to apply at the MIDFORD COTTAGE. All home cooking. 41 School street. Tel. 1702.

TO LET—Apartment of six or four rooms, all modern improvements, furnace; also, two pleasant furnished rooms, steam heated, for light housekeeping. Box M, Daily News Office.

TO LET—Hazard farm, Jamestown. Apply to T. A. H. Tefft, Shawmut, Mass.

FOR RENT—The two-tenement house 29 and 31 Holland street, and cottage 77 Rosenneath avenue, corner Russell court. Apply to D. E. Sullivan, Ridge road, Castle Hill.

TO LET.
Cottage of five rooms, situated on Prescott place, off Hall avenue.
Price $12 per month.
The BARKER BUILDING & REALTY CO., 105 Broadway.

EMPLOYMENT OFFICES.

Employment Office,
MRS. M. A. ROSS,
Successor to the late Mrs. Knutson, 511 Spring Street,
Cor. Narragansett Avenue.
The business will be continued in the future on the same approved system and extensive scale as in the past.
First-class help can be found at this office.
Telephone 108.

EMPLOYMENT BUREAU.
Mrs. N. McMahon.
19 John Street, near Spring.
First class Cooks, Butlers, Ladies Maids, Parlor and Housemaids, Kitchenmaids, etc. Orders promptly carried out. Telephone 946.

MRS. HODGSON,
INTELLIGENCE OFFICE.
Telephone 788.
84 Broadway. Opposite City Hall
ENGAGEMENTS WANTED.

FOR SALE.

FOR SALE—Or exchange, Boston terrier dog. Price $20, or exchange for ladies' bicycle in perfect running order. Address Box 4, Daily News Office.

I. FOR SALE—Newport lots from two cents up. W. G. Peckham, Westfield, N. J.

FOR SALE
Iron Bed, best Springs and Mattress, $3.00. Just a few of them.
W. S. LANGLEY, 176 Thames St.

MASSAGE AND CHIROPODISTS.

DR. E. C. HOLLOWAY, CHIROPODIST and ELECTROLYSIAN. Ingrowing Nails. Hair Moles. Warts removed (painless). Massage. Open evenings. Tel. 841-2. Office 79 Spring St.

If you carry your lunch you need a bottle for hot or cold drink. When fishing, traveling, picnicking, autoing, you need one. You can have hot or cold drinks any time of night. Our booklet tells the many uses which they can be put to

WALL PAPER.
We have many artistic inexpensive kinds. If you are thinking of papering one or more rooms let us show you our samples.

PAINTING.
If you are going to paint your house get our prices.
69 Mill Street.

Hotel Belvedere,
BRISTOL, R. I.
A. W. HATHAWAY, Mgr.
AMERICAN AND EUROPEAN.
Tastefully furnished.
PRIVATE DINING ROOMS.
Planked Steak, Planked Chicken, and Broiled Live Lobsters Specialties.
Sunday and Holiday Table d'Hote, 1 to 8, $1.00.
LADIES' ORCHESTRA.
ROOF GARDEN.
Special attention to automobile and yachting parties.
Charming town, delightful trip from Newport.

PHYSICIANS FEAR AWFUL EPIDEMIC.

Typhoid at Messina; All Living May Be Removed.

Queen Requests No Rejoicing on Her Birthday.

ROME, Jan. 5.—The prompt dispatch of a part of the American battleships with the fleet commander, Rear Admiral Sperry, to offer aid to the earthquake relief work has added to the public feeling of gratitude. Word has come that Admiral Sperry has opened a fund for the sufferers, and that the men of the fleet are contributing generously.

Reports received today from Messina and Reggio indicate that, although the situation is in some respects better, fresh complications have arisen. Typhoid fever has broken out at Messina. The lack of pure water and the increasing pollution of the air cause the physicians immediately in charge of the Red Cross work to fear a terrible epidemic. The compulsory removal of all the living in the cities is under consideration.

The work of searching under the ruins has almost ceased, because there is no expectation of finding any one alive. The rescue parties find only corpses. The immense loss of life is largely due to the low, solidly built houses, which were so shaken that masses of stone or concrete fell on the occupants within.

The earth tremors continue, causing fresh apprehension.

The American embassy and Americans who have gone to the scene have not found any further Americans among the victims.

Signor Rava, Italian minister of public instruction, has received a telegram from Messina saying that the library, famous for its collection of manuscript, may be recovered, but that the celebrated Museum of Natural History is lost. The university is completely destroyed.

Queen Helena has asked the authorities and people throughout Italy not to engage in the usual festivities on her birthday, next Friday. "I cannot possibly think of any kind of rejoicing," said the queen, "while the nation is suffering such terrible mourning." The queen added that she intends to spend her birthday in nursing the wounded.

Plans for rebuilding Reggio and Messina are already being discussed, especially with regard to Messina, which is the second city of Sicily. It is estimated that $15,000,000 will suffice to build Messina for 50,000 inhabitants, and about $8,000,000 to rebuild Reggio for 25,000 people. In any event many years must elapse before the terrorized population can be induced to live in the stricken territory. Another project is to transfer Messina provisionally to Milazzo, a small town near the ruins of Messina, on the north coast of the Island.

It has been decided to re-convoke the Italian parliament on Friday or Saturday of this week. The government will set forth the immensity of the catastrophe, and it will then present bills for measures to cope with the existing situation. Three members of the Chamber of Deputies lie buried under the ruins, but their deaths cannot be officially recognized until the bodies have been recovered. A bill will be presented setting forth that all people who were in the stricken district who show no signs of life at the end of three months will be considered dead.

The Pope is making daily visits to the wounded in the Vatican hospital. Today he was accompanied by Dr. Guiseppe Petacci, his private physician, and heard the doctor's opinion on each case. The Pontiff is taking the deepest interest in the unfortunates, and today the tears came to his eyes at the recital of a mother who had lost all her children. One poor woman had ten children in her home. She was taken out of the ruins unconscious. She is convinced that some of her little ones escaped, but it is impossible for her to search for them. The Pope promised her every help.

LIVING IN REGGIO RUINS NOW.

Rescuers Work Heroically; Horrors Unspeakable at Messina.

MESSINA, Sicily, Jan. 5.—Earth shocks are continuing here, though they are diminishing in intensity. At night, especially, are they frequently felt. The fires in the city also are being gradually extinguished. In this city thousands of rations were distributed yesterday. The official figures show that 14,000 bodies have been buried in four cemeteries, that 9,000 refugees have left the city, and about 9,000 persons still remain here. Instead of excavating in an endeavor to find the bodies buried beneath the ruins it has been proposed that every house where it is understood persons are buried shall be covered with quicklime.

The Associated Press correspondents have made a visit to Reggio and carefully inspected the town. It has been found that the number of persons killed there and the damage done to property is much less than at Messina. Only the central section of the city was damaged. About 5,000 troops are working there. The official figures place the wounded at Reggio at 1,000 and the refugees at 7,000, while the number of dead in the ruins is not known.

Reggio has been practically evacuated, except for the troops, and the marines from two British warships are still here. The Bay of Reggio is still strewn with broken boats and other debris. Numerous persons still living were today taken from beneath the ruins, while the voices of others could be distinctly heard appealing for aid. Within a few days the rescue work at Reggio will have ceased; then the tottering buildings will be razed and the bodies which have not been buried will be burned.

The work of rescue at the home in Messina of the British chaplain, Hullatt-or, to be more exact, in the piles of ruins which had been his house—was most pathetic. The rescue party, through heroic effort, had succeeded last saturday in reaching a portion of the ruins from under which came groans, indicating that one or more of the inmates of what had been a house were yet living. The fact infused fresh vigor into the men, and they worked heroically; but, although they continued every effort until late in the night, no success rewarded their efforts.

Work was resumed at daybreak Sunday, when the men fell to their task with a vim, feeling certain that Mr. Hullatt, his wife and four children were alive beneath the ruins. Only one voice was heard now, and that, seemingly, in lamentation. Still the rescuers, among whom were a number of sailors, persevered. Evening fell, and at 8:14 there was another distinct shock of earthquake, which rendered the situation to those who were endeavoring to give succor extremely dangerous, as the tottering walls about them threatened momentarily to collapse and bury them with the victims already there.

The sailors, however, forgetful of the danger, continued their task, refusing to be denied the chance of rescue, and their persistence was soon rewarded, for they found the bodies of Mr. Hullatt and one child lying in bed, both dead. The bodies were badly crushed, and it seemed as though death had been instantaneous. Undeterred by this gruesome find, the men kept hard at work, until finally the groans beneath the twisted ruins ceased, and they were convinced that the entire family had perished. Then the men quit work.

The Associated Press had the first correspondent on the scene at Messina. He found a condition of utter confusion. The first shake virtually threw down the entire city. The Italian soldiers, overwhelmed and bewildered, wandered over the ruins in squads of from three to 50 men. Little work was done until the arrival of the crews from the Russian and British warships, who worked valiantly, especially the Russians.

The facades of the buildings along the waterfront in a large number of instances remained standing, the interiors of the houses having dropped down, leaving but small hope for the safety of the inmates. Light shocks followed the first great disturbance until 45 were recorded. The Associated Press correspondent saw one of them throw down many of the remaining walls of the city, the ensuing crash greatly intensifying the panic of the people.

Stuart K. Lupton, American vice consul, was in his room at the Hotel Vittoria when the building was demolished, and his escape was miraculous. Wearing only his trousers, and carrying his shoes and his overcoat in his hands, he groped his way along the quay, knee-deep in water, toward the American consulate. On the way he met a woman and a man, both quite naked, and instinctively laid his overcoat over the shoulders of the woman. Clambering over the ruins of the consulate, he became conscious of the fact that his feet were bruised and bleeding. Then he wondered why he had carried his shoes in his hand. He wandered in a state of bewilderment until he established himself on a British ship in the harbor. Later he came ashore and raised the American flag over the new consulate, in a damaged, but one of the remaining, buildings in the outskirts of the city. Then he began an industrious search for Americans.

All the Americans who have not been heard from may be considered safe. Probably all are in the south of Sicily. Those who are known to have suffered from the earthquake have been reported. The Associated Press correspondent found amid the ruins of the Hotel Vittoria the blackboard with the full list of the guests of the hotel written on it the night of the disaster. It bore, besides the name of Mr. Lupton, only other English names—those of British subjects.

The telegraph and telephone wires have been placed at the service of the government, and personal messages will be delayed indefinitely.

Money now is needed for relief. Hundreds of families have been left without bread winners, and thousands of people have been maimed for life. The horrors of the city are unspeakable, and only the roughest of surgical attention is possible. After sleeping one night on a plank, without covering from the rain, the correspondent of the Associated Press the next night took refuge in a hospital on board ship, where there were 400 wounded persons without a single nurse. All night long the piteous cries of the distressed persons for water were unheeded, because of the lack of attendants, and several died before daylight. Many women among the rescued prematurely gave birth to children.

The first cases of typhoid fever have broken out here. This will cause drastic action for the prompt disposal of the dead. The hope of rescuing any of the living beneath the ruins has been abandoned. Until the present time all attention has been concentrated on the removal of human bodies from the streets, while the carcases of animals killed by the earthquake and those of dogs and cats shot by the patrols have been left lying where they fell. The decay of these carcasses has greatly augmented the danger of the spread of disease.

ITALY THANKS AMERICA.

Washington Diplomatic Circles to Assist in Collecting Aid.

WASHINGTON, Jan. 5.—The Italian embassy has announced that further subscriptions will be received, not only by the Red Cross, but by the Italian Ambassador and Baroness Mayer des Planches themselves and a number of women prominent in Washington diplomatic and social circles who have offered their assistance. Count Taverna, president of the Italian Red Cross, expressing the thanks of the Italian Society for the contributions of the American people to the relief of the earthquake sufferers.

Several liberal contributions were received today at the Red Cross headquarters. John D. Rockefeller sent his check for $10,000. The largest contribution was $54,000 from the New York branch. Today's subscriptions fully cover the $60,000 advance by the American Red Cross to make up the $150,000 sent to the American committee in Rome for the purpose of chartering a steamer and purchasing supplies, which the committee is now using in equipping steamer Geoanie, at Naples.

COST GOVERNMENT $15,000.

Information Received Concerning Detectives.

WASHINGTON, Jan. 5.—It has cost the government $15,000 already in the employment of private detective agencies to investigate the Brownsville affair, and the contracts with the agencies are still in force. This information was received by the Senate today from Secretary of War Wright in response to the Foraker resolutions, inquiring by what authority of law Herbert J. Browne and W. G. Baldwin were employed. It was the report of Browne and Baldwin on which President Roosevelt based his message to Congress declaring that the guilt of certain of the discharged negro soldiers had been fixed beyond a shadow of a doubt.

Attached to Secretary Wright's communication were copies of the contracts entered into between responsible officials of the War Department and the detective agencies. There was also a confidential letter from President-elect Taft, then Secretary of War, under date of April 16, 1908, urging the President to make the original contract with Browne and Baldwin.

SHIPS PASS ISMAILIA.

Another Section of American Fleet Due at Port Said at Midnight

ISMAILIA, Egypt, Jan. 5.—The Kentucky, Louisiana, Virginia, Missouri and Ohio passed here at 3:30 p. m. They will arrive at Port Said at midnight.

All Banking Business
Intrusted to our keeping receives the most careful attention.
NATIONAL EXCHANGE BANK,
38 Washington Square.

NEWPORT TRUST COMPANY,
303 Thames Street.
Letters of Credit, Foreign Drafts and Travelers Cheques always on hand.
Safe Deposit and Storage Vaults.
WE SOLICIT YOUR BUSINESS.
ANGUS McLEOD, President.
THOMAS P. PECKHAM, Vice President.
EDWARD A. SHERMAN, Treasurer.

INCORPORATED A. D. 1819.
SAVINGS BANK OF NEWPORT.
Newport, R. I.
Dec. 2, 1908.
Deposits made on or before January 16, 1909, draw interest from that date.
G. P. Taylor, Treas.

THE
AQUIDNECK NATIONAL BANK
Of Newport
Extends to its friends and customers the compliments of the season and best wishes for a prosperous
NEW YEAR.

TRY THE
NEWPORT COAL COMPANY,
Oppo. Postoffice.
On Your Next Order.
PHONE 222.

ITINERARY OF THE FLEET CHANGED.

Continued from First Page.

follows: Battleships Connecticut, the flagship of the fleet; Kansas, Vermont and Minnesota will leave here at midnight tonight direct for Naples. The Connecticut and the Kansas will proceed at the rate of 14 knots an hour, and arrive next Saturday. The other two vessels will follow at the best speed they can. At Naples Admiral Sperry will offer the services of the vessels under his command.

The Georgia, Nebraska, New Jersey and Rhode Island will proceed for Marseilles as soon as they have coaled.

The Louisiana and Virginia, after coaling, will leave here for Beirut, Syria, where they will remain about one week. They will then join the Missouri and Ohio at Smyrna.

The Missouri and Ohio will go from here to Athens, arriving about January 12. From Greece they will go to Salonikl, European Turkey, arriving January 19 and staying two days. These two vessels will then go to Smyrna, where they are due January 22. Here they will meet the Louisiana and Virginia from Beirut.

The Wisconsin, Illinois, and Kearsarge, after coaling, will proceed to Malta, where they will remain four or five days. They will then go to Algiers.

The Kentucky, after a visit of two days at Tripoli, will go to Algiers and join the Wisconsin, Illinois and Kearsarge.

All the warships will rendezvous at Negro Bay, Morrocco, February 1. They will re-assemble February 6 at Gibraltar, and sail for home on scheduled time. They are due at Hampton Roads February 22.

OTHER SHIPS ENTER CANAL.

Conduct of American Sailors Ashore at Suez Excellent.

SUEZ, Jan. 5.—American battleships Kentucky, Louisiana, Virginia, Missouri and Ohio entered the canal at 8:30 o'clock this morning, and will probably reach Port Said at midnight tonight.

Some of the American sailors have been ashore here and their conduct has been excellent.

OFF FOR MESSINA.

Culgoa Leaves Port Said With Provisions; Yankton Waits Fleet.

PORT SAID, Egypt, Jan. 4.—American supply ship Culgoa and scout cruiser Yankton arrived here today, after a smooth trip through the canal from Suez.

The Culgoa loaded with provisions and sailed this afternoon at 5 o'clock for Messina, where she is expected to arrive Friday next. The Yankton will proceed to Messina immediately after the arrival of the flagship squadron now coming through.

The Newport Journal
AND WEEKLY NEWS
is especially adapted to mailing.

FIRST OFFICIAL ACT.

Rhode Island House of Representatives Appropriate $10,000 for Sufferers.

PROVIDENCE, Jan. 5.—The Rhode Island house of representatives appropriated $10,000 in aid of the Italian earthquake sufferers, following the inauguration exercises today. This is the first official act of the incoming state government.

THE WORK OF THE YEAR.

Annual Report of Probation Officer Topham, Giving Statistics and Disposition of Cases.

The annual report of Theophilus Topham, the local probation officer, of the work done during the past year, is as follows:

Walter R. Wightman, Esq., Chief Probation Officer, Providence, R. I.

Dear Sir:—During the year 1908, in Newport county, 101 persons were placed on probation, as follows: Juveniles, 45; men, 50; women, 11.

This disposition of cases was as follows: Cases discontinued, 16; cases pending, 77; surrendered for sentence, 11.

Eight men and six women were sent out of the state. One boy was placed in a reformatory boarding-school in Boston.

One hundred and five dollars were collected in small installments for the payment of costs of court.

During the year $590 were collected from those on probation for non-support, and paid to their families. This represents a larger number of probationers than for the previous year, but many of these men have been made to see the folly of their ways and have been prevailed upon to return to their families; for it saves the men from being sentenced to the state institutions, and the families many times from being supported by charity.

Of the old cases, 50 are still pending, 60 have been discontinued, and 7 have been surrendered for sentence.

January 1, 1909, there were 63 men, 8 women and 51 juveniles on probation; total, 127.

Ten Years at the Same Place.

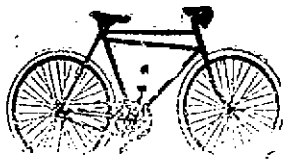

Everything for the Bicycle.
Renting and Repairing.
Bicycles stored and cared for over Winter.
Will crate and ship to any place.
AGENT.
VACUUM CLEANER CO.
Will clean your house and remove moth and germs and dust. Only sanitary housecleaning process
SWENSON'S BICYCLE SHOP,
Phone 821. 14 Bellevue Ave.

FINANCIAL.

NEW YORK, Jan. 5, Wall Street—The stock market opened irregular, with Amalgamated Copper at 83⅝, American Smelting 81⅝, Anaconda 19⅝, Atchison 100, Baltimore & Ohio 111, Brooklyn Transit 69⅝, Chesapeake & Ohio 56⅝, Erie 33⅝, Great Northern preferred 146⅝, Missouri Pacific 70, Missouri, Kansas & Texas 41⅝, Consolidated Gas 140 to 138½, New York Central 130⅝, Northern Pacific 141, Pennsylvania 134⅝, Reading 141⅝, Rock Island 23⅝, St. Paul 150, Southern Pacific 119⅝, Union Pacific 151⅝, United States Steel 52½, United States Steel preferred 112⅝ and Wabash preferred 49⅝.

10—Opening prices of stocks were not much changed as a rule from last night, but the tone was very irregular, and trading active. Running sales of 3,500 shares of Consolidated Gas were made at 140 to 138½, and the price subsequently broke to 136⅝, compared with 141 at the close last night. New York Central advanced 1⅛, and Reading, Pennsylvania and Kansas City Southern preferred a point. Pacific Mail declined 1, and Minneapolis, St. Paul & Sault Ste. Marie ⅝.

11—A brisk speculation arose in a number of the low-priced stocks, especially the local traction group, and a good show of strength was also made by many other issues. The weakness of Consolidated Gas was ignored for a time. Consolidated Gas fluctuated nervously for a long while within a range of a point or two, and then suddenly broke violently to 132—a loss of 8 points. The demoralization in this stock precipitated heavy selling elsewhere, and there were numerous reactions of a point or more. A brisk rally followed.

Noon—Money on call, easy, at 2½ per cent; prime mercantile paper, 3½ to 4½ per cent. Prices moved uncertainly within the previous range of fluctuations. Prices were back to near the lowest by noon. Bonds were steady.

FINANCIAL.

B. O. GROSS,
Commission Stock Broker.
Mercury Build'g, 180 Thames St.
Correspondent of Wm. Ives & Co., members of The Consolidated Stock Exchange, N. Y.
Cash or Margin. Lots large and small.
Private Wires. Telephone 1820.

BROWN BROTHERS & CO.,
New York.
BANKERS.
BROWN, SHIPLEY & CO.,
London.

FILL UP THE STOCKING

With Koschny's candies. The children will like 'em and you won't have any regrets, because these candies are pure and wholesome. There's no better made, and we've put the prices as low as pure goods can be sold for. We've every kind. If you can't decide what kind to buy, try our mixed candies.
S. KOSCHNY'S,
MANUFACTURING CONFECTIONER,
232 Thames Street,
Branch 16 Broadway.

CANDY,
Assorted,
15c. lb.
LIBBY'S,
9 BROADWAY.

[Furnished by Hornblower & Weeks, 22 Bellevue Ave.]

January 5, 1909.

	Closing.
Amalgamated Cop.	82⅝
Am. Car & Foundry	48⅝
Am. Locomotive	56⅝
Am. Smelt & Ref.	83
Am. Sugar Ref.	130
Am. Woolen	30½
Anaconda Mng.	49
Atch Top & San Fe	99⅝
Atlantic Coast Line	102⅝
Baltimore & Ohio	110⅝
Bkln Rap Trans	69
Canadian Pacific Ry	174⅝
Chesapeake & Ohio	56⅝
Chic Great Western	11
Chic Gt West pfd B	42½
Chic Mil & St Paul	142⅝
Chic & Northwestern	178
Col Fuel & Iron Co	40
Consolidated Gas	138
Del & Hudson Co	150½
Denver & Rio Grande	39⅝
Distillers Securities	26⅝
Erie	33⅝
General Electric	156⅝
Great Northern pref	145⅝
Gt Northern Ore	71⅝
Interboro Met	15⅝
Interboro Met pref	43⅝
Louisville & Nash	124½
Mexican Central	23⅝
Mo Kan & Texas	40⅝
Missouri Pacific	69
National Lead	76⅝
N Y Cent & Hudson	128
N Y Ontario & West	47⅝
Norfolk & Western	85⅝
Northern Pacific Ry	140⅝
Pennsylvania R R	133⅝
Reading	139⅝
Republic Iron & Stl	25
Rock Island	24
Southern Pacific	118⅝
So. Ry	25⅝
Texas & Pacific	30⅝
Union Pacific	178
Utah Copper	46⅝
U S Rubber	33⅝
U S Steel	51⅝
U S Steel pref	112⅝
Va-Carolina Chem	42⅝
Wabash	19
Western Union	68½
BOSTON MARKET	
Atlantic	17
Boston Con	16⅝
Copper Range	50⅝
Greenby	109⅝
Greene Copper	12⅝
Miami	15
North Butte	87
Parrott	26½
Trinity	16⅝
Utah	45½
Shannon	17⅝
Swift	13½
Franklin	16
Am Tel & Tel	126⅝
United Copper	44⅝

NEW CLIFFS HOTEL and ROBINSON COTTAGES,
Catherine Street, Newport, R. I.
EUROPEAN and AMERICAN PLAN.
Under the sole management of J. V. Jordan, late of Delmonico's, N. Y., and Destroyed New Cliffs Hotel, Newport.

Headquarters for

Chafing Dishes

And Supplies of All Kinds

—AT—

COVELL'S,

163 Thames Street

We are sole agents for Spears, New Cooking Range.

A GIFT THAT EVERY ONE APPRECIATES.

A GOOD WATCH.

Boys' Watches, guaranteed, $2.00 to $12.00.
Ladies' Gold Filled Watches, $9.00 to $19.00
Ladies' Silver Watches, $3.75 to $18.00
Ladies' Gold Watches, $15.00 to $75.00
Men's Gold Filled Watches, $9.00 to the famous Howard Watch, $37.50
Men's Gold Watches $20.00 to $100.00.
Handsome monograms engraved FREE on any watch purchased of us.

Hammond
204—THAMES—ST.

Abram Almy Co.,

COAL

—AND—

WOOD.

173 THAMES STREET.

TEL 957.

OREGON APPLES.
Florida Oranges 16 for a Quarter
Imported Nuts.
BURLINGAME & CARRY.
THAMES STREET.

PINEAPPLE CHUNKS,
1 1-2 lb. tins, 10c.

A BARGAIN.

S. H. Hyde Brand Egyptian Sweet Corn 10c
Genesee Brand Succotash, fine quality, 10c
Peeled and Cored Apples, quart tin, 8c
Early Garden Spinach, solid pack, 15c

Jas. H. Drury & Co.,
243 & 245 Thames Street.

HOWARD,
Painting Contractor,

Best Work in Every Branch of the Business.

OFFICE 31 EVERETT STREET.

PIANO TUNING.

This is a Specialty With Us.
Experienced men.
Reasonable charges.
Satisfaction guaranteed.

BARNEY'S MUSIC STORE.
154 Thames Street.
Tel. 935

CANNED FRUITS.
(New Pack.)

Peaches,	Pt. 17c.;	Qt.	$1.90
Pears,	" 17c.;	"	1.90
Apricots,	" 22c.;	"	2.60
Plums,	" 22c.	"	2.60
Cherries,	" 25c.;	"	2.90

F. P. GARRETTSON & CO.,
16 & 20 Washington Square.
150 Front Street, New York.

"FRANKLIN"

The Barge "Franklin" has finished discharging a cargo of excellent

"WILKEBSARRE COAL"

In stove, egg and chestnut sizes, clean and nicely prepared for winter use.

The "Perry Coal Co."

SOCIETY NOTICE.

Advertisements under this head are inserted for one cent a word each with the order. Notices should reach the office before noon.

NEWPORT CAMP, 7677 M. W. of A. tonight. Installation of Officer. Important Business. Collation.

ST. MARY'S INDEPENDENTS WIN.

Rare Old Birds Defeated 28-8; Rogers Team to Play Schools in Taunton and Attleboro.

The St. Mary's Independents and the Rare Old Birds played their first game against each other at basket ball Monday evening, resulting in a victory for the Independents by the score of 28-8. There were few fouls, only one being called on the Rare Old Birds. The game was hard fought, both teams playing straight basket ball throughout. The S. Mary's were poor at shooting and could only make a basket after a number of tries. With a little more luck the Rare Old Birds could easily have tied the score, but time after time the ball would roll in and out. It was a game which suited nearly everybody, with plenty of good passing, in which the Rare Old Birds excelled, and a little rough work in the second half, which soon quieted down.

The first half opened strong, Sullivan scoring a basket from the middle of the floor after about four minutes of play. St. Mary's then fouled and Anthony had a free chance, which he missed. Arnold evened the score with a basket. Morris caged one from the side of the floor, which hit the corner of the backboard and bounded in. Morris again lost his man and added another goal. F. Dwyer missed a foul try and Anthony caged another for the Rare Old Birds. Before this half ended Sullivan made one basket and Murphy two. The half ended in favor of the St. Mary's, 12-4, with the playing about even.

The second half opened well, Sullivan scoring on a long shot. Anthony and Arnold both missed free tries and Morris came along with a lucky one from over his head. Harry was laid out by coming in collision with another man. After this the play started fast and furious, with St. Mary's inclined to rough it, which soon stopped when they found they had their match.

The Rare Old Birds then started to bombard the basket with the result that F. Dwyer caged the ball from the centre of the floor. Murphy and Morris both scored on long shots and the half finished with the score 16-4 in favor of St. Mary's.

Sullivan of St. Mary's played a good game, his long shots being the feature, as did Morris. Arnold of the Rare Old Birds played in his usual high-class style, his blocking and passing being the feature. K. Anthony also played well. The line-up:

Rare Old Birds	St. Mary's Independents
Brack, r. f.	l. b., Murphy
K. Anthony, l. f.	r. b., Fenlon
F. Dwyer, c.	c., Sullivan
H. Arnold, r. b.	l. f., J. Dwyer
W. Harry, l. b.	r. f., Morris

Score—28-8. Baskets—Morris 5, Sullivan 4, Murphy 4, J. Dwyer 1, K. Anthony 1, F. Dwyer 1, Arnold 2. Referee—W. Martin. Timer—Kirwin. Scorer—Doyle. Time—Two 20-minute halves.

There is no game scheduled to take place in the Rogers High School gymnasium this week. Instead, the basket ball team will play two games away. The first will be Wednesday afternoon against the Taunton High School. Taunton High has defeated Rogers three times in succession at basket ball, and once at base ball, and the Rogers boys think it is about time they won a victory against Taunton. It will probably be a fast game, for Taunton usually puts out a good basket ball team, and Rogers can be counted upon to play its best in order to break the string of defeats.

The second game of the week will take place in Attleboro, against the Attleboro High School. This team is one of the best playing interscholastic basket ball, and can be counted upon to put up a good game against Newport.

"THE MERRY WIDOW" CAST.

Heading the company which will present "The Merry Widow" is Lina Abarbanel, whose singing of the title role of Sonia, the widow, has been the talk of Boston for the past five months. She was originally a grand opera singer, who took the same roles in Europe sung by Fritzi Scheff. Miss Abarbanel drifted, like the latter, into light opera, in which she has achieved remarkable success. She invests the role of Sonia with infectious gayety which is quite irresistible in its appeal, and is also a graceful dancer. Oscar Figman, one of the most widely known character comedians on the American stage, will have the role of Ambassador Popoff, in which he achieved a great success in Boston. His droll comedy methods fit into this role admirably and his work has a finish and subtlety rarely found in the field of light opera. John Thomas, than whom there are few more auctious comedians on any stage, lends his personality to the funmaking as Mr. Nish, and Harold Blake, one of the best tenors in the light opera field, will have the role of Camille de Jolidon. Other members of the company are William C. Wilson, Carolyn Selley, F. J. McCarthy and Charles Meakins.

THE BROADWAY GANG.

To the Editor of the Daily News:

Is it not time the toughs who infest the Broadway district, between Marlboro street on the south and Coddington street on the north, was cleaned out? This section of Broadway is getting to be about as tough as the Five Points of Cherry Hill, New York. A scrap of some kind is almost a nightly occurrence, and drunks are frequently seen in broad daylight, stretched at full length on the lawn in front of the school buildings, sleeping off the evil effects of their grog.

These conditions on one of the principal thoroughfares are no credit to the city, and are detrimental to the interests of merchants doing business in the locality. This state of affairs should be remedied at once.

Citizen.

Newport, January 5, 1909.

The absolute purity of "Salada" Tea is daily converting thousands of drinkers of the artificially colored teas of Japan and China. All grocers sell "Salada."

CITY OFFICIALS ELECTED.

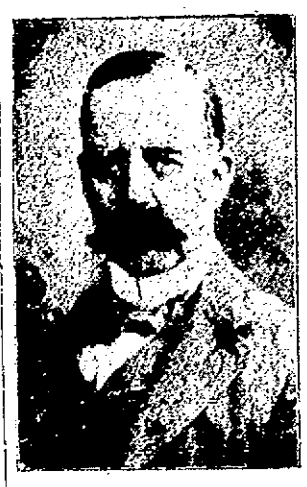

GEORGE GORDON KING.

THOMAS H. CONGDON.

WILLIAM P. CLARKE.

COMMISSIONERS OF SINKING FUNDS.

NEW CITY OFFICERS.

[Continued from Third Page.]

there were 192 votes and only 190 members present. The city clerk called the names of five absent members and none were present and all were able to see that there were but 190 voters present; yet 192 ballots were on hand. The same thing happened the next time. Mr. Peckham suggested that the roll be called and each member declare his vote. The chair ruled that the rules call for a vote by ballot, and that was the only way to take it.

To have the matter untangled, he directed that ballot boxes be placed at either corner of the clerk's desk and the roll be called, each member coming forward and depositing his ballot as his name was called. It took 18½ minutes to call the roll and have the ballots cast under this rule, but it seemed worth while, for it brought every one of the 190 members to the front and the Council for the first time was able to see how each of its members looked. It also showed that there were 190 members present. There might have been some lurking suspicions that there were not so many there, but they showed up and the third ballot which counted was cast and Mr. Levy was elected. The ballots were as follows:

	1	2	3
Whole number	190	189	190
Necessary	96	95	96
Harvey	37	1	0
Sullivan	83	90	88
Levy	13	92	101
Brown	67	6	1

After the applause which greeted the end Mr. Levy said it was the first time he ever ran for a public office. He admired the way his opponents had stood, thanked his friends for their support, and pledged that he would do his duty to the best of his ability.

For judge of probate, Dr. Brackett named John C. Burke, the present incumbent, and Mr. Danahy named Mortimer A. Sullivan. The vote stood Burke 112, Sullivan 77, scattering 1, and Mr. Burke was re-elected.

The clerk cast the single ballots necessary to re-elect Duncan A. Hazard probate clerk and William H. Lawton city engineer.

Nearly half an hour was spent in selecting an assessor of taxes. Mr. Garrettson named A. K. Quinn, Mr. Hammond nominated John E. O'Neill, the present incumbent, and Mr. Burdick named Robert S. Gash, who was elected on the fourth ballot, Mr. Garrettson withdrawing Mr. Quinn's name after the third ballot. The ballots stood:

	1	2	3	4
Whole Number.	189	187	186	187
Necessary.	95	94	94	95
Quinn.	46	30	12	0
O'Neill.	75	80	88	89
Gash.	68	76	86	98

For collector of taxes, Henry W. Cozzens, the present incumbent, and Edward W. Higbee were named. Mr. Cozzens had 112 and was elected; Mr. Higbee had 76.

For city physician and city sergeant the clerk cast one ballot each for Dr. Sanborn and William H. Westcott. One ballot served to re-elect Robert Kerr, E. S. Peckham and J. B. Cottrell overseers of the poor. For keeper of the City Asylum, the overseers nominated Ira W. Wilbur and he was unanimously re-elected.

A great and pleasing surprise was in store. The license commissioner was elected on one long ballot. With the exception of one, the eight announced candidates were nominated and to make up one new name was presented. It was a great field and a long struggle was looked for but it was all over in the first ballot, which stood: John Mahan 98, James H. Boyle 27, L. H. Raymond 6, Franklin P. James 3, William P. Tripp 17, Joseph A. Diggles 3, James J. Martin 22, A. P. Jennings 13. John Mahan was re-elected.

There was another contest over the Board of Health. Dr. Barker spoke at some length in favor of Dr. E. V. Murphy, who has made a special study of tuberculosis. Mr. Tanner said Dr. P. E. Clark had made a satisfactory member and should be elected. He was receiving 93 votes to 87 for Dr. Murphy.

For inspector of plumbing, Mr. Oman had a walkover.

When the inspector of nuisances was called, James A. Ebbitt was named against George C. Shaw, the present incumbent. Mr. Shaw won, 119 to 65, with 1 scattering.

The contest for which many had waited, the barber master, was next. Mr. McMahon named Captain William Champlon. Mr. Kerr nominated Thomas H. McDonald. Mr. Manchester presented Christian Luth. Mr. Garrettson named Thomas Shea. Mr. Spencer named S. W. M. Battene, Mr. J. O. King named William H. King. Mr. Batterton named Joseph W. Kelley and Mr. Carr named the present incumbent, Patrick H. Welch. Mr. J. B. Sullivan in seconding Captain Shea's nomination, read a petition signed by J. W. Miller, Lorillard Spencer, C. L. F. Robinson, H. Auchincloss, Robert Goelet and others. He also read a letter to the Council from Lewis Cass Ledyard and added his own words, all in favor of Captain Tom. Three ballots were necessary, as the various candidates had their supporters well pledged. But finally Captain Tom Shea won out. The crowd seemed well pleased, judging by the applause. The ballots:

	1	2	3
Whole Number	189	190	189
Necessary	95	96	95
Champion	49	53	48
McDonald	23	25	16
Luth	7	0	0
Shea	57	54	119
Battene	8	3	2
King	3	3	2
Kelley	2	0	0
Welch	34	26	2

The crowd began to thin out perceptibly by this time, but the faithful ones remained.

For assistant engineer of the fire department E. T. Bosworth had a walkover.

For inspector of kerosene T. W. Freeborne had a turnover, for John J. Connell, an ex-official, was elected, 94 to 86. He was also elected sealer of weights and measures, 95 to 85.

Everybody sighed with relief when the dog constable was called. There were still 176 faithful ones to vote, and 120 of them cast their vote for the present incumbent, Cassius U. Hallock; 7 voted for C. F. D. Fayrweather, a former incumbent; 17 for I. W. Barker, 8 for E. W. Shaw, 14 for T. A. Edger and 10 for Owen Grecfish. There was a mighty shout from the gallery gods, who lost interest in the subsequent proceedings and wandered out. It was about time, 11:34, but still a few remained.

Things went along with only one vote until the gate keeper at Elm street was reached. There were men ready to take the $600 and a vote was had, resulting as follows. W. H. Ackers, holder, 96; Henry Vickers 3, James Benson 24, Jeremiah A. Leary 29, scattering 1. Only 150 votes were cast.

For gate keeper at Poplar street the vote stood W. H. H. Barker, holder, 103; James Benson 36, scattering 4.

It was 11:50 and everyone thought it was all over. There remained only auctioneers, weighers of coal and other things and it looked like smooth sailing; but the commissioners of the sinking funds were to be elected and came up after the printed list had been disposed of. Mr. Sheffield had a ticket, which he presented—George Gordon King for three years, Thomas B. Congdon for two years and W. P. Clarke one year. This seemed to suit about all, judging by the numerous seconds heard around the hall, but it was not to go and there was a contest over each place. For three years G. G. King had 85 and was elected, George F. Cozzens had 41, and there were 2 scattering; for two years Thomas B. Congdon had 77 and was elected, George H. Proud had 31, G. F. Cozzens 14 and there was 1 scattering; for one year W. P. Clarke had 80 and was elected; G. H. Proud had 43.

Still, it was not all over. Mr. Cotton asked for the suspension of the rules to introduce a resolution, and though it was past the midnight hour the Council, or what was left, suspended the rules. He presented a resolution referring to the Committee of Twenty-Five any petitions or resolutions for new work received during the past year and laid on the table or otherwise temporarily laid aside. He did this so that all such matters should come before the Committee of Twenty-Five. It was passed.

Chairman Burlingame announced the Committee of Twenty-Five, which is thus made up:

Ward 1—William P. Carr, Frank P. Gladding, Robert Kerr, George W. Bacheller, Jr., John Harry Brown.

Ward 2—Thomas B. Congdon, Patrick H. Horgan, Angus McLeod, Thomas P. Peckham, Joseph P. Cotton.

Ward 3—Charles A. Brackett, Christopher F. Barker, T. T. Pitman, William J. Walsh, Ralph R. Barker.

Ward 4—John P. Casey, French E. Chadwick, John Cremin, Nicholas E. Dwyer, Daniel B. Fearing.

Ward 5—John P. Hammond, Michael J. Murphy, James J. Sullivan, Michael J. Sullivan, George Bowman.

He had E. N. Lawton from the First ward and F. P. Garrettson from the Third, but they asked to be excused for different reasons and in their places he named Mr. Bacheller and Dr. Barker.

The committe of ten, to report what changes are needed in the manner of conducting the city business, as suggested in the mayor's inaugural, is made up as follows:

Henry C. Bacheller, Thomas Lucas, Joseph P. Cotton, Joseph Gibson, Charles E. Lawton, Gustave A. Muenchinger, Louis L. Lorillard, Andrew K. Quinn, Patrick J. Lyons, A. R. O'Hanley.

At 12.10 the Council adjourned, subject to the call of the chair, and the long meeting was over.

The city officials elected during the day were as follows:

City Clerk—F. N. Fullerton, $1,800.
City Treasurer—John M. Taylor, $1,800.
Street Commissioner—Jeremiah K. Sullivan, $1,500.
City Solicitor—Max Levy, $1,500.
Judge of Probate—John C. Burke, $1,000.
Probate Clerk—Duncan A. Hazard, $1,200.
City Engineer—William H. Lawton, $1,600.
Assessor of Taxes (three years)—Robert S. Gash, $400.
Collector of Taxes—Henry W. Cozzens, $1,500.
City Physician—John H. Sanborn, M. D., $1,200.
City Sergeant—William H. Westcott, $400; also City Messenger, $600.
Overseers of the Poor—Robert Kerr, Edward S. Peckham, James B. Cottrell.
Keeper of City Asylum—Ira W. Wilbur, $800.
Member of License Commission (three years)—John Mahan, $200.
Member of Board of Health (five years)—Philip E. Clark, M. D.
Inspector of Plumbing—Robert L. Oman, $1,250.
Inspector of Nuisances—George C. Shaw, $900.
Harbor Master—Thomas Shea, $500.
Assistant Engineer of Fire Department (for four years)—Edward T. Bosworth, $100.
Inspector of Kerosene—John J. Connell, fees.
Sealer of Weights and Measures—John J. Connell, fees.
Dog Constable—Cassius U. Hallock, fees.
Surveyor of Highways—Jeremiah K. Sullivan.
City Surveyors of Land—Joseph P. Cotton, William H. Lawton, William F. Bunum, Roland J. Easton.
Surveyors of Round Timber and Spars—William M. Arnold.
Commissioner of Newport School Fund (for three years)—Jeremiah W. Horton.
Fence Viewer—Mortimer D. Sullivan.
Pound Keeper—Henry C. Johnson, fees.
Superintendent of City Cemeteries—Bowen B. Sweet, $900.
Gate Keeper at Elm and Fourth streets—William H. Ackers, $600.
Gate Keeper at Poplar and Fourth Streets—William H. H. Barker, $600.
Keeper of Powder House—Chief engineer of fire department.
Superintendents to Superintend the Building of Chimneys and Placing Stoves and Stovepipes—William K. Covell, Thomas Sharpe, John K. Walsh, Ulysses G. Mason, Patrick F. Cassidy, J. Irving Shepley, James H. Hart.
Constables under the General State Law and authorized to serve Civil Process—William J. Dunbar, William F. Adams, Joseph W. Sampson, Eugene C. O'Neill, Cornelius C. Moore, Charles A. Kleinfelder, Ralph P. Rogers, George C. Shaw, Mortimer L. Sullivan, Walter S. Langley, George A. Pritchard.
Corders of Wood—William F. Barlow, Benjamin F. Dawley, Francis T. Dunbar.
Weighers of Coal and Other Merchandise—David T. Pinniger, Joseph T. Perry, George H. Taylor, Hugh Ebbitt, Dennis J. Sullivan, Thomas W. Freeborne, William A. Barker, Henry S. Manuel, Francis M. Sisson, William H. Tucker, James A. Greene Fernando Barker, James P. Hughes, Thomas J. Boyle, Kenneth McLeish, Patrick H. Welch, William E. Williams, E. S. Peckham, B. Clarence Brown, Thomas E. Sherman, Hiram J. Murray, William F. Lennon, John Allen, Julius Burdick.
Gauger of Casks—John J. Connell.
Packer of Fish—Thomas W. Freeborne.
Auctioneers—Joshua B. Bacheller, Thomas W. Freeborne, Daniel E. Sullivan, William Loftus, Eugene C. O'Neill, Albina B. Foster, John A. Leary, Joseph B. Parsonage, Fred W. Greene, George H. Taylor, Julius Engel, William F. Adams, Isaac Brynes, George S. Ward, T. J. Mullaly, John Mahan, Hermannus Klaassans, Herbert L. Dyer.
Undertakers—John S. Langley, Samuel W. Marsh, Andrew K. McMahon, Frederick P. Lee, James A. Dunphy, Robert C. Cottrell, Patrick H. O'Neill, Frederick E. Langley, Richard H. Freeborn, Edward J. O'Neill.
Commissioners of the Sinking Funds—George Gordon King, for three years; Thomas B. Congdon, for two years; William P. Clarke, for one year.

THE CRACK ST. JOHNSBURYS.

The Naval Reserve basket ball team returned from Fall River in good condition to meet the crack St. Johnsburys. This team is made up of five fast, experienced players and there is no doubt that the Reserves will need to be at their best if they are to add another game to their long list of victories. The St. Johnsbury boys will come to Newport with a clean slate and expect to win from the Reserves, as they defeated the crack Gloucester team at Gloucester by a big score and the Gloucester team is practically the same as the East Boston team.

All the St. Johnsbury forward players have been in Newport before and are known to be great point gatherers, "Toby" Matthews being the star in this respect. Brennen, who last played here with Twenty-Third Street, and "Skeets" Wright, formerly with Lauter, are the other two who make up the forward trio. The backs are new men to Newporters, Kruger being a Pennsylvania Leaguer and Lacasse a former Brattleboro, Vt., star. This team claims the championship of New England and stands ready to maintain the claim. Manager Gray offering to back his team for a bet of $250 and the total gate receipts against any team east of and including New York city, the game to be played on a neutral court.

INSTALLATION OF OFFICERS.

The newly elected officers of Rhode Island Lodge, No. 12, I. O. O. F., were installed last evening by District Deputy Grand Master Willin L. Barker, as follows:

Noble Grand—Louis E. Tilley.
Vice Grand—Arthur G. Albee.
Recording Secretary—Gustavus Stimpson, P. G.
Treasurer—John M. Taylor, P. G.
Financial Secretary—C. Philip Frank, P. G.

The noble grand appointed the following officers who were also installed by the district deputy in their several stations:

Conductor—George R. Frye.
Warden John H. Whitmarsh.
Inside Guard—Andrew R. Davoll.
Outside Guard—Peleg Frye.
R. S. to N. G.—Lincoln Hammett.
L. S. to N. G.—Stephen L. Goddard.
R. S. to V. G.—Allen C. Smith.
L. S. to V. G.—Eben Reynor.
Chaplain—William J. O. Young.
R. S. S.—John T. Delano, Jr.
L. S. S.—John A. Holmes.

A HUMOROUS WHIRLWIND.

Alton Parker, who is to give the third entertainment in the Newport Artillery course, is highly endorsed for his sketch lectures. The Lyceumite says: "Alton Packard is a delightful, humorous whirlwind. If you never experienced a delightful, humorous whirlwind, just spend a couple of hours with this master caricaturist. He not only draws the quickest but also the best pictures of any artist on the platform, as well as more of them."

Charles C. Klaney, chairman of the entertainment committee of the Pennsylvania Railroad Young Men's Christian Association, of Philadelphia, says: "Alton Packard is not only the best entertainer in this line of work that has ever appeared before our Association, but he is one of the best I have ever seen anywhere."

CONSTITUTIONAL AMENDMENTS

Continued from Eighth Page.

adoption this year. The changes proposed, I am informed, are desired to perfect the plan for re-organization, necessitated by the requirements of the war department, which will entitle the state to share in the annual government appropriation.

The importance of making the military department a thoroughly responsible and reliable feature of the public service can not be too strongly emphasized. Marked advancement in the personnel and discipline of the national guard has already resulted from the higher aim sought to be attained. In determining upon a coast artillery corps, equipped as infantry and attached to two artillery districts, thus preserving as far as practicable a semblance of the infantry organizations which the corps replaced, I believe the military authorities of the state have acted wisely. I invite your thoughtful attention to the commission's report.

State Institutions.

I have spoken of the proposed bond issue of $300,000 for permanent improvements at the state institutions. This matter should receive immediate attention from the General Assembly. The necessity of additional quarters at the Providence county jail is immediate. Three and four persons are confined in a single cell, while sleeping accommodations for inmates are provided in the corridors in mild weather. The state hospital, too, is overcrowded, and the need of another ward for the criminal insane is apparently a pressing one. The board of state charities and corrections has repeatedly called attention to the necessity for better accommodations at the state institutions, and proper means for relieving the situation should be taken at once.

Highway Construction.

I recommend that the General Assembly provide for the $600,000 bond issue authorized by the people at the last election, for the construction of state highways. I suggest that the board of public roads, in the expenditure of this sum on layouts that have been approved by the legislature, apply that expenditure in such a manner as will be of the greatest benefit to the people of the entire state.

The ruinous effect of fast and increased motor and other traffic on macadam road surfaces is one of the problems now confronting highway engineers. I recommend that in all road construction work special attention be given to the question of durability under the changed traffic conditions, with a view to decreasing if possible, the enormous cost of highway maintenance.

Miscellaneous.

I further recommend that the senate and house committees on educations be directed to inquire into the expediency of enacting a minimum salary law for public school teachers, and report at this session.

That the general plan of development for the school for feeble minded at Exeter be inquired into by the finance committee, before any appropriation for additional buildings is granted.

That any legislation contemplating a revision of the hours of wage earners be shaped with an equal regard for the interests of employer and employee.

That further permanent improvements at the Rhode Island college of agriculture be deferred, until a report is received from the commission of inquiry appointed at the last session of the General Assembly.

In conclusion I would remind you gentlemen, chosen in an election marked by the largest vote in the state's history, that the people look to you to vindicate their judgment; and that a conscientious endeavor to act in all things for the honor of the state, the integrity of its official life, and the welfare of its citizens, will be the measure of merit applied to your public acts.

NICHOLS PLEADS NOT GUILTY.

George Nichols, wanted for the cutting affair on Broadway, was taken into custody late yesterday afternoon by Sergeant Schneider, near the police station. This morning he was arraigned on a charge of assault with a dangerous weapon and pleaded not guilty. He was committed and will be arraigned Friday.

AUCTION SALES

Men's, Women's and Children's Clothing
AT AUCTION.

Beginning Thursday, Jan. 7, AT 10 O'CLOCK A. M. AT STORE 100 BROADWAY.

I will sell the entire stock of Mrs. R. Kravetz, consisting of Ladies' and Children's Dresses, Suits, Coats, Furnishing goods, furs, Men's suits, overcoats, odd trousers and vests; also a quantity of boots and shoes (alterations to building requires the disposal of entire contents.) Sale begins Thursday morning and will continue until goods are all sold.

Also 1 Shoemaker's Sewing Machine, 1 Jack and Shoemaker's tools

FRED W. GREENE, Auct'r.

YOU can increase your business during the Christmas holidays by the liberal use of

ELECTRIC LIGHT.

OLD COLONY ST. RAILWAY CO.

Illuminating Dept.

449-455 Thames Street.

Telephone 28.

Heirs of George Bowen,

COAL

IN ALL SIZES.

Bowen's Wharf. Tel. 915.

NEW BOOKS.

Mars as the Abode of Life, By Percival Lowell.

A Midsummer Night's Dream, with illustrations, By Arthur Rackham.

Camps and Cruises of an Ornithologist, By Frank Chapman.

DIARIES AND CALENDAR PADS FOR 1909.

SIMON HART,
202 THAMES STREET.
Telephone 304.

There is nothing that is so much appreciated as a book; therefore, why not give a book?

We would suggest a Snowed-Up Christmas and Other Stories by E. Z.

CARR'S,
DAILY NEWS BUILDING.

THE LAPPIN STORE.

L. W. Coudray, Prop'r.

Mighty Sale.

Opens Wednesday, Jan. 6, at 9 A. M.

Store Closed all day Tuesday,

For Final Preparations and Arranging of Stocks.

$65,000

IN

High Grade Merchandise

Will be Distributed to the Newport and Surrounding Community at never before heard of CASH PRICES.

Extra Sales Forces have been engaged. We promise better service than ever before. Every available opportunity presented to make it pleasant and easy for both customer and sales person. We ask the public's kind indulgence and patience and we will serve you just as fast as is possible under the circumstances.

147 Thames Street.